Echo

1957

PROPERTY OF THE
WINTHROP PUBLIC LIBRARY

DO NOT REMOVE!

For Reference

Not to be taken from this room

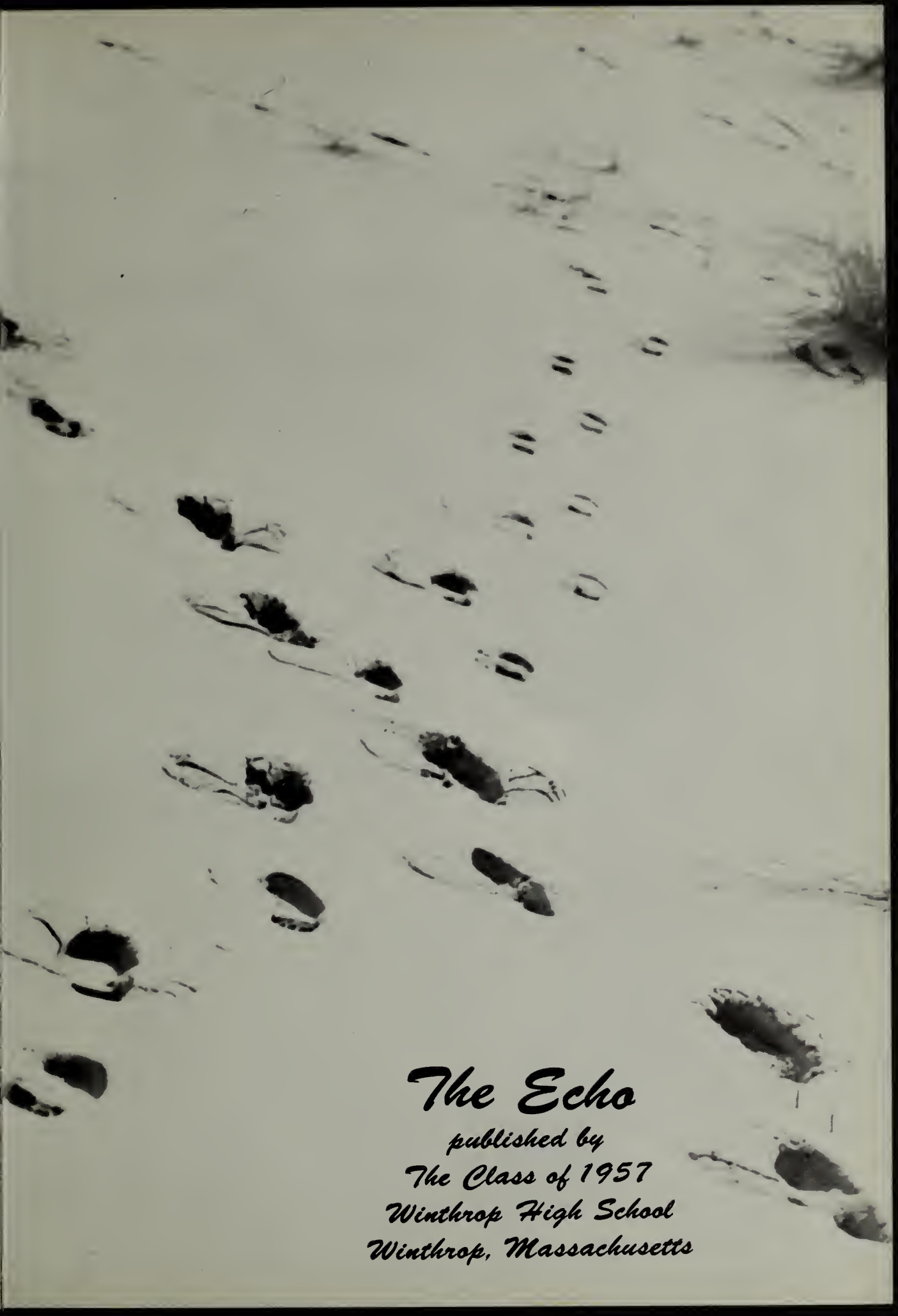

The Echo

published by
The Class of 1957
Winthrop High School
Winthrop, Massachusetts

Dedication . . .

MISS HELEN F. CADY

To Miss Cady:

In sincere appreciation for her help and understanding during our years at Winthrop High School, the class of 1957 is proud and happy to dedicate its yearbook to Miss Helen F. Cady. Throughout these years Miss Cady has been invaluable to us, helping with school functions and teaching in the classroom. Thank you, Miss Cady, for all you have done to make our high school days happy ones.

Room 101 Spanish Class — and Miss Cady

Andrea Thomson

School — a giant step in our walk through life.

Foreword

We hope that these pages of the 1957 Echo will bring to mind pleasant memories of our journey through W.H.S. We have endeavored to recall the year, hearing once again the echoing footsteps—footsteps in the corridors; footsteps in the classrooms; footsteps thudding on Miller Field during football, sliding on Veterans' Field during baseball, meandering over the green, running on the cinder path and over the tennis court; footsteps echoing "Our Town" and "Dino"; footsteps of our three basketball captains as they accepted the Northwestern Conference Trophies; and, more recently, footsteps of Class Day. Finally we hear the last echoing footsteps of our graduation march.

Before we step into the future, walk with us once again through our year at Winthrop High School and hear once more the echoing footsteps of busy students.

Table of Contents

Dedication ..... Page 2
Introductory section ..... Pages 3- 4
Administration and faculty ..... Pages 5-14
Student body ..... Pages 15-52
Sports ..... Pages 53-66
Clubs and other activities ..... Pages 67-83
Advertising ..... Pages 84-96

The Staff of the 1957 Echo

Editor-in-Chief ..... HERBERT LEVENTHAL

Assistant Editors ..... JUDITH JOHNSON
MARJORIE POLITT

Art Editors ..... ANDREA THOMSON
NATALIE SADORF

Business Manager ..... JOHN MULKERRON

Assistant Business Manager ..... DAVID COHEN

Student Photographer ..... NORMAN GARBUTT

Editorial Assistants ..... PATRICIA ABELY
LYNNE BASEMAN
SYBIL BERMAN
JOHN DONOGHUE
MARILYN EGGERTSON
AMY GOFFIN
NANCY LAGUE
HARVEY MAIBOR
BARBARA PULSON
BRENDA ROWE
MARYETTA VISCONTE
ROBERT WALSH

Student Typists ..... MARGARET JONES
SANDRA MacDONALD
ANITA MORANA
(MARYETTA VISCONTE)

Our faculty's footsteps guided us over the hills of Knowledge

Introducing Our Guides . . .

ORRIN C. DAVIS
Superintendent of Schools

To the Class of 1957:

Congratulations on achieving this goal. May you go on from here to greater achievements. We, who have watched you grow, are proud of your accomplishments and predict that you will assume your rightful position in our community. We need you to carry on the task of making our world one of hope, of peace, and of brotherly love.

Orrin C. Davis

To the Class of 1957:

It is a great privilege to be wishing you success and happiness through the medium of this yearbook. The foundation for both was made during the past twelve years of training.

Your character and your life objectives should now be well established. And your ability to reach your goal will be dependent upon your education, training, and willingness to make all necessary sacrifices.

Good Luck!

Leslie L. Dunham

LESLIE L. DUNHAM
Principal

To the Class of 1957:

Congratulations to you on a job well done. Go on and further your education; do not stop with high school. Many of you will enter college; others, the Armed Services; and others, positions and jobs in business. You are going to find that in your future you will have many opportunities to further your education, whether formal or informal; take advantage of them and accept the challenge.

May I wish you success, health, and good luck in your future.

Ralph L. Duplin

RALPH L. DUPLIN
Submaster

MISS JESSIE M. PORTER
Guidance Director

To the Class of 1957:

Your years in Winthrop High School have been a rich pattern of goals chosen and lessons accomplished, of friendships advanced and talents and responsibilities developed. Our sincere wishes go with you that your experiences here may be a prelude to a likework of service to others and of joy and satisfaction to yourselves.

Jessie Porter

ENGLISH DEPARTMENT

Mrs. Doris Mowry: English, Advisor to the cheerleaders; Mr. Philip Anderson: English, Little Sir Echo Advisor; Miss Florence Wilder: English (Head of Department), Yearbook Advisor; Miss Mary Dunsford: English, Librarian; Miss Margaret McIntyre: English.

FOREIGN LANGUAGE DEPARTMENT

Miss Helen Cady: Spanish (Head of Department); Miss Ann Hey: French, English, Dramatics; Mrs. Helen Piggott: French; Mrs. Angela Romay: Latin, Spanish.

SCIENCE DEPARTMENT

Mr. Eben Colby: Science, Mathematics; Mr. John Wynn: Science, Director of Audio-Visual Education, Projection Club Advisor; Mrs. Edna Carlton: Science (Head of Department); Mr. John Domenico: Health Science, English, Baseball Coach; Miss Mary Corcoran: Science, Junior Class Advisor.

MATHEMATICS DEPARTMENT

Mr. Harold Morse: Mathematics, Tennis Coach; Mr. Ralph Duplin: Mathematics (Head of Department), Submaster, Faculty Manager for all Sports; Mr. Carl Johnson: Mathematics, Supervisor of Driver Education, Tumbling Team Coach; Mr. Bronis Martus: Mathematics.

HISTORY DEPARTMENT

Miss Agnes Mahoney: History, Mathematics.
Mr. Wilbur Halliday, Jr.: History, Assistant Football Coach.
Miss Viva Blackburn: History, Head of Department, History Club Advisor.
Mr. Edwin Macfarland: History, Head Football Coach.

COMMERCIAL DEPARTMENT

Mr. Edward Wirt.
Miss Louise Mills: Head of Department, Employment Secretary.
Miss Nessa Engelman, Miss Mary Parziale, Mr. Norman Harron.

PHYSICAL EDUCATION DEPARTMENT

Mr. Wallace McClean: Boys' Gymnastics, Driver Education, Assistant Football Coach, Track Coach, Senior Class Advisor; Miss Ellen Kiernan: Girls' Gymnastics, Basketball Coach; Mrs. Alice Gill: Assistant in Girls' Gymnastics.

INDUSTRIAL ARTS DEPARTMENT

Mr. Timothy Sheehan: Shop (Head of Department), Golf Coach; Mr. John Vozella: Shop; Mr. Edward Herland :Mechanical Drawing, Photography Club Advisor.

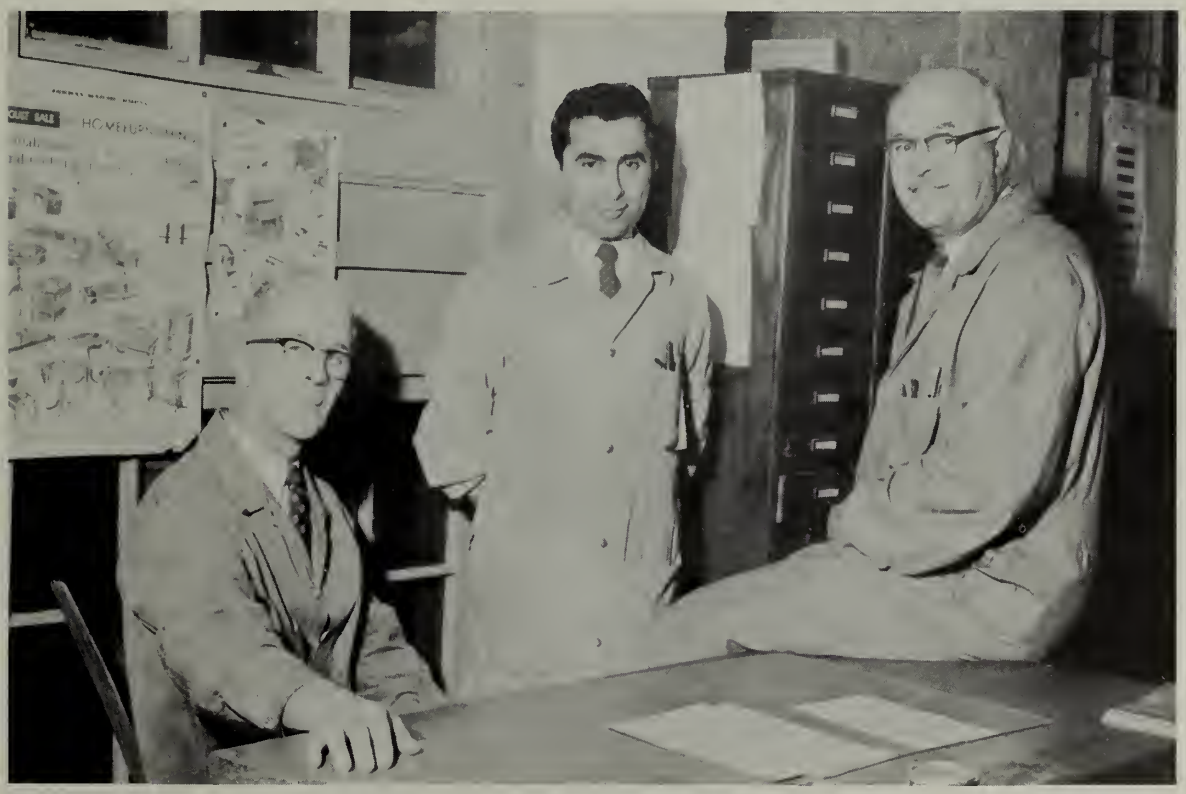

ART DEPARTMENT

Miss Dorothy Sharples (right) is head of the Art Department. Miss Sharples is assisted once a week by Miss Idalina Machado, who is Art teacher in the Junior High.

DRAMATICS DEPARTMENT

Mr. Robert Leibacher, head of the Dramatics Department, directs all school plays and assists with special programs of all types, besides teaching dramatics and public speaking.

MUSIC DEPARTMENT

Mr. Harry Harotian (right, shown with H. Zeltsar) is head of the Music Department, director of the school band, choir, and majorettes.

HOME ECONOMICS

Mrs. Maureen De Cloux (second from left) directs our Home Economics Department. To help her pupils excel in sewing and cooking is her aim.

The lunchroom management class under direction of Mrs. Jacobs (third from right) helps with salad preparations.

Any day, period five!

THE LUNCHROOM STAFF

Mrs. Elsie Thomson;
Mrs. Joan Jacobs, Manager;
Mrs. Alice Cox.

THE SECRETARIES

Left: Mrs. Agatha Hatlas, secretary to the principal.
Right: Mrs. Florence Hannaford, secretary to the guidance director.

THE CUSTODIANS OF THE BUILDING

Mr John Murphy,
Mr. Charles Doherty (Head),
Mr. Robert Brogna,
Mr. Anthony Barrile

NATALIE SADOAF

Echoing Footsteps

Leaders of the Class of '57

President
NOEL PARKER

Vice President
JOHN DONOGHUE

Secretary
MARILYN EGGERTSON

Treasurer
ARLENE TITCHELL

Marshal
WILLIAM McILROY

Seated: J. Donoghue, M. Eggertson, N. Parker. Standing: A. Titchell, W. McIlroy.

OUR FACULTY ADVISORS:
Mrs. Helen Tewksbury
Mr. Wallace McClean

THE SOCIAL COMMITTEE

Standing: Judith Haskell, William Callanan, Frances Butler, Frank De Felice. Seated: Brenda Brown, Robert Leeman.

CLASS DAY COMMITTEE

Seated: Nancy Lague, Donna Marden, Michael Swidler, Marilyn Mayberry, Harry Dietrich. Standing: Stephen Steinberg, Lynne Baseman.

GIFT COMMITTEE

Gail McDonald
Sandra MacDonald
Margaret Kelly

DRESS COMMITTEE

Rena Berman, Elaine Manuel, Phyllis Levine.

PATRICIA ABELY
"Patti"

College—Yearbook staff; Science Club 2; School play 1, 3; School Musical 2; Senior Play; Drama Festival 2.

Patti would love to date Tab Hunter. What girl wouldn't!

SHEILA BARRY

General—Activities Committee 1, 3; Choir 1, 2, 3; Minstrel Show 1; Lunchroom Worker 3.

Sheila's pet pastimes are dancing and skating. We know she'll be indispensable to the telephone company.

VIRGINIA AMIRAULT
"Rae"

College—Minstrel Show 1; Senior Play; Choir 1, 2, 3; School Musical 2.

Rae wants to be a nurse. What a break for her patients.

LYNNE BASEMAN

College—Class Day Committee 3; Latin Club 1; Choir 1, 2, 3; Activities Committee 2, 3; Yearbook Staff; Science Club 2, 3; Chairman of Career Day 2; Jazz Club 2; Senior Play; Minstrel 1; Musical 2.

Lynne plans to do social work in the future.

CAROLYN BAKER
"Butch"

College—Latin Club 1; Choir 1, 2, 3; School Musical 2; Senior Play.

Carolyn's got the right idea. Her pet pastime is having fun.

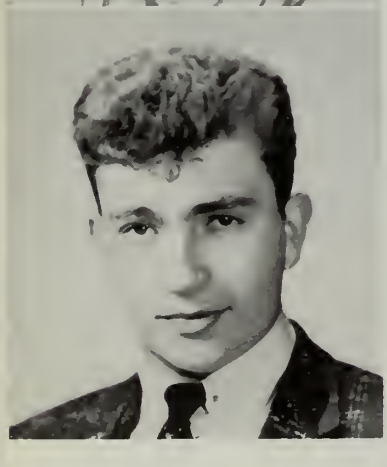

MARY BEAVERS
"Little One"

College—Little Sir Echo 3; Choir 3.

"Little One" transferred to W. H. S. in her senior year, bringing with her an undeniably southern accent. Her suppressed desire is to be tall; her future plans include nursing.

GERALD BARATZ
"Jerry"

College—

Jerry—careless as a kitten and almost twice as free. His life means just one statement: They can't do this to me!

RENA BERMAN

Business—Dress Committee 3; School Musical 2; Choir 2; Basketball 1, 2, 3.

We hope Rena will achieve her ambition of becoming a private secretary.

BRENDA BRADY

Business—Choir 1, 2, 3; Minstrel Show 1; Musical 2.

Because of her beautiful voice, we are certain that Brenda will attain success in her musical career.

SYBIL BERMAN
"Syb"

College—Choir 1, 2, 3; Latin Club 1; Science Club 2, 3; School Play 3; Photography Club 1; Yearbook Staff; Jazz Club 2; Minstrel Show 1; School Musical 2; Senior Play, Production Co-ordinator.

ROBERT BRIGGS

General—Football 2, 3.

Bobby plans to enter the Massachusetts Maritime Academy. His pleasant manner will further his career in the Merchant Marine.

ARNOLD BLOCKER
"Arnie"

College—Photography Club 1, 2, 3; Senior Play.

Arnie hopes one day to go to M.I.T. and study engineering. During his summer vacation he likes to go speedboat racing.

KARIN BROBERG
"Kae"

College—Choir 1; Photography Club 1; School Musical 2.

Karin plans to enter the Air Age School where she hopes to become an airline stewardess.

CAROL BOUDROW

Business—Carol plans to become a secretary in the near future. Because of Carol's winning ways, may nothing but good things fill her days.

BRENDA BROWN

Business—Social Committee 2, 3; Musical 2; Senior Play; Choir 2; Cheerleader 3; Ticket Committee 2.

We believe Brenda will make some business man a fine private secretary.

JAMES BOUJOUKOS
"Jim"

College—

Jim has a musical career planned for himself. He was in Choir 1, 2, 3; and accompanied the Sophomore Minstrel Show. He plays the piano and the accordion with great versatility.

THOMAS BRUGMAN
"Tom"

College—Social Committee 1; Vocational Conference Committee 2; Projection Club 2; Football 1.

Tom's pet pastime is sailing; his chief failing is school; and his advice to the sophomores is, "Don't give up the ship!"

ANTHONY CALVINO
"Tony"

General—Photography Club 1, 2; Projection Club 3; Basketball 1; Basketball Manager 2.

"Good things come in small packages."

CAROL BUONOPANE
"Smiley"
Business—

Carol is a gentle girl,
Obtaining much from life's merry whirl.

PHYLLIS CARAMANICA
"Phyl"
Business—

Phyl decided that a marriage career is more glamorous than high school, so she left us in January.

SAMUEL BURTMAN

College—Choir 3; School Musical 2; Senior Play; School Play 3.

A sense of humor, personality great,
"Sam" is a fellow who'll always rate.

FRANK CARIDEO
General—

Come on, kids, let's have a toast for Frank Carideo—he's the most!

FRANCES BUTLER
"Fran"

Business—Social Committee 1, 3; Choir 1, 2, 3; Activities Committee 1, 2.

Fran follows her advice to the Sophomores: "Keep smiling."

ROSE MARIE CARROZZA
Business—

Rose as she's known to us
Is quite a happy lass.
She is one of a friendly group
We're proud to have in our class.

RUTH SONDRA COHEN
"Saucie"

College—Choir 3; Jazz Club 2; Latin Club 1; Science Club 2, 3; Photography Club 1, 2; Little Sir Echo 2, Associate Editor 3; School Musical 2; Senior Play.

DANIEL CASH

General—Golf 1, 2.

Our shores will be amply protected by men in the U. S. Navy like "Dan."

"Dan's" a lad without a care,
Fancy free and full of fun
Though he can't be called a scholar,
He is liked by everyone.

ROBERT CONE
"Bob"

General—Basketball Team 1, 2, 3; Lunchroom 2, 3.

Bob Cone is tall and lean;
His sense of humor, very keen.

AGATHA CERBONE
"Terry"

Business—

"Terry" plans to be either an office worker or a secretary.

At first she looks so quiet;
But if you try once more,
You'll find there a personality
You can't help but adore.

JOAN CORBETT
"Jo"

Business—

In the future Jo plans to become a telephone operator. We know she'll make a good one.

MARY CLARK

College—Photography Club 1; Choir 1; Minstrel Show 1; School Musical 2; Senior Play; Basketball 2.

We know that Mary's kind and gentle ways will be an aid to her nursing career.

RICHARD CORBETT
"Dick"

College—Photography Club 1, 2, 3; Projection Club 3; Senior Boys' Choir; Track 1; Basketball Manager 2, 3; Baseball Manager 3.

DAVID COHEN
"Dave"

College—Science Club 2; Photography Club 1, 2, 3; Golf Team 2; Yearbook Staff; School Musical 2; Senior Play.

RICHARD DALTON
"Dick"
General—
"Dick's" suppressed desire is to be an engineer.
Success to Dick we're sure will come,
Because of all the good turns he's done.

FRANK DE FELICE
College—Social Committee 3; Lunchroom 2, 3; Activities Committee 3; Production Crew 2, 3; Baseball Team 1, 2, Co-Captain 3; Football Team 1, 2, 3; Basketball 1, 3.
Frank has some advice to sophomores: eyes open, ears open, mouth shut.

THOMAS DAW
"Tom"
General—Projection Club 1, 2, 3; Photography Club 1; Production Crew 2, 3; Football 1, 2, 3; Baseball 1, 2, 3; School Play 3.

SYLVIA DE GIACOMO
Business—
Capable, efficient
She's a girl with big ideas
Who's busily preparing
To succeed in future years.

JEAN DE BONIS
General—Activities Committee 2, 3; Basketball Team 1, 3, Co-Captain 1; Lunchroom 1, 2, 3.
Jean's athletic ability has won for her recognition in W. H. S.

VINCENT DEL PIANO
"Vinny"
College—Activities Committee 2, 3; Photography Club 2; Science Club 2, 3; Track 2, 3; Basketball Team 1, 2, 3; Vocational Conference Committee 2.
Girls, watch out! Vinny's suppressed desire is to be a playboy.

KENNETH DE CRISTOFORO
College—Baseball Team 1; Basketball Team 1; School Play 3.
Kenny has devoted much of his free time to "standing on the corner watching all the girls go by."

ROBERT DE PIPPO
"Bob"
General—Activities Committee 1, 2; Football 1, 3; School Play 3.
Bobby's advice to sophomores: beware of girls.

JOHN DONOGHUE
"Pete"

College—Vice president 1, 2, 3; Yearbook staff; School Musical, stage crew 2; Basketball 1, 2, co-captain 3; Track 1, 2, 3; Boys' State Representative.

Where there's basketball, you'll surely find Pete.

CATHERINE D'ERAMO
"Babe"

Business—Activities Committee 1, 2, secretary 3; Choir 1, 2, 3; Minstrel Show 1; Lunchroom 3.

Kay urges the Sophomores to have more school spirit.

MARTHA DOUGLAS
"Marty"

College—Vocational Conference committee 2; Intramural Basketball 2.

Marty's suppressed desire is to act.

HARRY DIETRICH

College—Class Day Committee 3; History Club 1; Science Club 2; Senior Play; Track 1.

Harry has a way with the girls.

MARILYN EGGERTSON

College—Secretary 1, 2, 3; Photography Club 1; Minstrel Show 1; School play 1; School Musical 2; Senior Play; Yearbook Staff; DAR Award.

Marilyn says her chief failing is getting places on time.

WILLIAM DIMENTO
"Bill"

College—Projection Club 2, 3; School Musical 2; Senior Play; Football 1, 2, 3; Social Committee 2.

Billy's pet pastimes are women and boats.

KENNETH EVANS
"Ken"

College—Social Committee 1; Activities Committee 3; Baseball 1, 2, 3; Basketball 1, 2, co-captain 3.

Kenny plans to be a pilot.

ANN DISTEFANO
"Little Ann"

Business—Choir 1, 2, 3; Minstrel 1.

Ann hopes that her chief failing, shorthand, won't stand in the way of her doing secretarial work.

MARTIN FISCHER
"Marty"

College—Little Sir Echo 3; Activities Committee 2; Basketball 2, co-captain 3.

Marty's pet pastime is basketball, as shown by his excellent playing on the court.

HARRY FOLGER
"Happy"

College—Science Club 3; Lunchroom Worker 1, 2, 3.

"Happy" enjoys model railroading as a hobby and has the suppressed desire to become an engineer, but for immediate plans he hopes to attend college next year.

ALICE FORD
"Al"

General—Choir 1, 2, 3; Photography Club 1, 2; Musical 2; Minstrel 1.

"Al" enjoys music as her favorite hobby. She plans to get a job in the telephone office after graduation.

PHILENA FRENCH

Business—Photography Club 1; Little Sir Echo 2; Choir 1, 2, 3; Minstrel 1; Senior Play Ticket Committee.

Philena's favorite pastime is listening to records. She looks forward to becoming an airline hostess.

WILLIAM GADDIS
General—

This may be a book that I see before me
But take it away—it'll certainly bore me.

LAWRENCE GARBER
"Larry"

General—Science Club 2, 3.

Larry would like to become a chemist.

NORMAN GARBUTT

College—Activities Committee 2, 3; Little Sir Echo 2; Photography Club 1; Yearbook Staff; Tumbling Team 1, 2, 3; Basketball Manager 1, 2, 3; Golf Team 1, 2, 3.

Norman's interests are in the field of photography.

LILLIAN GILBERT

Business—Choir 1, 2, 3; Photography Club 1; Minstrel 1; Ticket Committee, Plays 2, 3.

Lillian's hobby is listening to records.
She will be an office worker next year.

LINDA GOSULE

Business—Choir 1, 2, 3; Musical 2; Ticket Committee; Minstrel Show 1.

Linda's suppressed desire is to become a private secretary, but marriage may interfere.

AMY GOFFIN

College—Science Club 2; Latin Club 1; Yearbook Staff; Choir 2, 3; Jazz Club 2; Musical 2.

Amy likes to read in her spare time. She plans to attend college next year.

ELEANOR GRADY

Business—Choir 1, 2, 3; Musical 2; Minstrel Show 1; Lunchroom 2.

Eleanor advises the sophomores to work hard; she hopes to be an office worker.

JUDITH GOLDOFF

"Judie"

Business—

"Judie" worked in the lunchroom while at W. H. S. She enjoys bowling as her pet pastime. After graduation she hopes to get a job in a bank.

MARIE HANNAFORD

"Ree Ree"

Business—Activities 1; Lunchroom 1.

Marie has a suppressed desire to squirt whipped cream at some of her customers at Rielly's! Her pleasing personality will make her an ideal secretary.

PAUL GOLDSCHMIDT

College—Photography Club 1; Latin Club 1; Science Club 3; Little Sir Echo 3; Jazz Club 2; Band 1, 2, 3; Choir 1, 2, 3; Senior Play.

Playing the piano is Paul's hobby.

FRED HARTY

"Russ"

College—Photography Club 1, 2; Musical 2; Senior Play, Production Crew; Tumbling 3; Track 2, 3.

Russ plans to become an engineer.

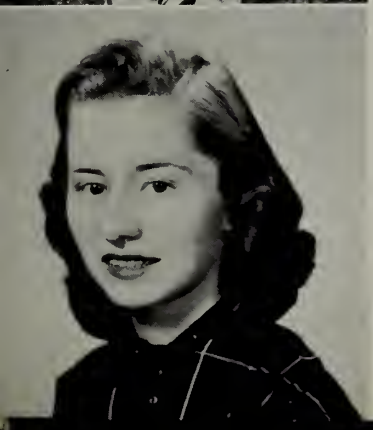

MARILYN GOODWIN

"Merri"

Business—

Marilyn joined our class in her senior year. She plans to be an office worker after graduation.

JUDITH HASKELL

College—Social Committee 3; Activities Committee 1, 2, 3; Musical 2; Ticket Commitee 2.

Whenever you see Judy, you're sure to see her friendly smile.

JAMES HAWCO
"Jim"

General—

Jim's pet pastime is music and dating. He wants to join the Air Force.

HARVEY HERBERT

General—

Harvey plans to enter the Massachusetts Maritime Academy.

VIRGINIA HEWITT
"Ginny"

Business—

Virginia's future plans include being an airline hostess.

RONDA HOFFENBERG
"Ronnie"

College—Choir 1, 3; Minstrel Show 1.

Ronnie enjoys reading and her suppressed desire is to become a singer, but she chooses teaching for her future profession.

FRED INGERSOLL

General—Projection Club 1; Photography Club 1; Choir 1.

Fred likes to play hockey in his spare time. He plans to go to work after he graduates.

JUDITH JACOBS
"Jay-Jay"

College—History Club 1; Choir 1, 2; Photography Club 1, 2; Science Club 2, 3; Little Sir Echo 2, 3; Jazz Club 2; Minstrel 1; Senior Play; School Musical 2; Cheerleader 3; Lunchroom Cashier 2, 3.

"Jay-Jay's" favorite pastime is dancing. College is her goal after high school.

SANDRA JAMIESON
"Jamie"

College—Photography Club 1; Activities Committee 2, 3; Class Day Committee; Musical 2; Senior Play; Choir 2, 3.

"Jamie" wants to become an engineer.

CHARLES KAPLAN
"Chuck"

College—School Play 1; School Musical 2.

"Chuck" likes to drive his car and hopes to own a Cadillac some day. He plans to go to college.

SANDRA JERSEY
"Sandy"

College—Little Sir Echo 1, 2, 3; School Play 1, 3; School Musical 2; Senior Play; Basketball 1; Cheerleader 2, 3, Co-Captain.

Sandy, one of our able cheerleaders, plans to be a teacher.

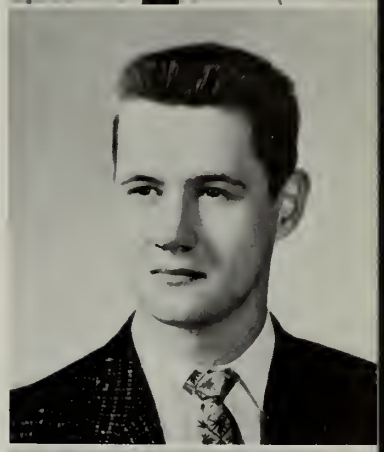

DENNIS KARAS
"Moose"

College—Projection Club 2, 3; Senior Play Stage Crew; Tumbling Team 1; Baseball 1, 2; Basketball 1, 2, 3.

"Moose" expects to spend some time in the service of Uncle Sam.

CLAIRE JEWKES

College—Photography 1; Science Club 3; Lunchroom Cashier 2, 3; Basketball 1, 2, 3.

Claire's suppressed desire is to be on the Celtics! She plans to become an engineer.

JOHN KEATING
"Jack"

College—Activities Committee 1, 2, 3, President; Football Manager 1, 2, 3; Basketball Manager 1; Boys' State Representative; Baseball 1, 2, 3.

"Jack" rates sports as his favorite pastime.

JUDITH B. JOHNSON
"Judie"

College—Choir 1, 2, 3; Latin Club, Treasurer 1; Photography Club 1, 2; Science Club, Treasurer 3; Yearbook, Associate Editor; School Musical 2; Minstrel Show 1; Senior Play; Lunchroom Cashier 1, 2; Basketball 1; Intramural Sports 2; Cheerleader 2, 3, Co-Captain.

We expect that next year will find Judie continuing her education.

FREDERIC KELLEY
"Mike"

College—Activities Committee 2, 3; School Musical 2; Tumbling Team 1, 2, Captain 3; Basketball 1; Track 2, 3.

Mike's pet pastime is Ping Pong; his chief failing is languages; and his future plans are to be an engineer.

MARGARET JONES
"Peggy"

Business—Choir 1, 2, 3; Minstrel 1; Yearbook Typist.

Peggy enjoys dancing, bowling, and the movies. She hopes to be a private secretary.

JOHN KELLEY

College—School Musical 2; Tumbling Team 1, 2, Co-Captain 3; Basketball 1, 3; Tennis 1, 2, 3.

John's desire is to get "A" in English; his pet pastime is girls; his chief failing is Social Studies; and his advice to sophomores is "Have a good time."

MARGARET KELLY

"Peggy"

Business—Gift Committee 3; Vocational Conference Committee 2; Choir 2; Senior Play; School Musical 2.

Peggy's desire is to have a good time, but she admits that her chief failing is not enough study. She wants to be a secretary.

ARLEEN KEMPNER

College: Latin Club 1; Science Club 2, 3; School Musical 2; School Play 3; Senior Play.

Arleen's desire is to sing, although she admits that her chief failing is singing! Her future plans are to go to college and then—well, time will tell.

ANN MARIE KILEY

Business—Photography 1, 2; Lunchroom Worker 1, 2, 3.

Ann's desire is to be a secretary; her pet pastimes are skating and swimming; her advice to sophomores is "Be wise and study hard."

CHARLES KITSON

"Charlie"

College—Photography 1, 3.

Charlie's pet pastime is radio; his chief failing is trig. He plans to attend the U. S. Merchant Marine Academy at Kings Point.

ROBERT KUPFERMAN

"Kupy"

College—Science Club 2, 3; Basketball 1, 2.

Kupy's future plans are to go to college. "A quiet boy whi is always willing to lend a hand."

RICHARD KURLAND

General—Tumbling Team 1.

Books—Bah!
Girls—Ah!

NANCY LAGUE

College—Class Day Committee; Photography Club 1, 2; Latin Club 1; Science Club 2, 3, Vice President; School Musical 2; Senior Play; Basketball 1, Co-Captain 3; Yearbook Staff; Girls' State Representative.

Nancy's future plans include college with possible courses in Industrial Foods.

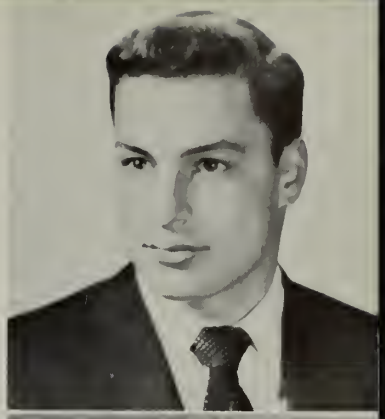

HERBERT LEVENTHAL
"Herby"

College—Social Committee 2; Science Club 2, president 3; Science Medal Winner; Latin Club 1; History Club 1; Projection Club 3; Yearbook editor-in-chief; Senior Play; Track 1, 3; Boys' State Representative; School Play 3.

Herby plans to attend college and major in medicine.

JOHN LANE
"Jake"

College—Senior Play, Ticket Committee chairman; Football 3; Track 2, 3; Projection Club 2.

Jake's suppressed desire is to get all "A's." His pest pastime is sailing; advice to sophomores: "Think." The Merchant Marine Academy may see Jake before long.

PHYLLIS LEVINE
"Phyl"

College—Dress Committee 2; Science Club 2; Latin Club 1, 2; Photography Club 1; Choir 1, 2, 3; Vocational Conference 2; Jazz Club 2; Little Sir Echo 1, 2, associate editor 3; School Musical 2; Minstrel 1.

"Phyl's" suppressed desire is to live on a ranch in Texas.

BARBARA LAWRENCE
"Bobbi"

Business—

Bobbi's pet pastime is roller skating at nearby Revere Beach. Her suppressed desire is one which many of us would like to indulge in—to eat an entire pizza by her self.

LAURA LICCIARDI
"Lollie"

Business—Choir 1, 2, 3; Minstrel 1.

Lollie plans to get married soon after graduating.

JOYCE LAWRENCE

Business—Photography Club 1; Choir 1, 2, 3; Minstrel Show 1.

Joyce's suppressed desire is to become a secretary to an airline company. Her chief failing seems to us very familiar—not enough concentration on studying.

SANDRA MacDONALD
"Sandy"

Business—Gift Committee 3; Activities Committee 3; Yearbook Typist 3; School Play 2, 3; Choir 1, 2; Minstrel 1.

We hope Sandy attains a Caribbean cruise. In the future "Sandy" hopes to attend a business school.

ROBERT LEEMAN
"Bob"

College—Social Committee 1, 3; Jazz Club 2; Vocational Conference Committee 2; School Musical 1, 2, 3; Senior Play; Track 1, 2, 3; Choir 1, 2, 3; Little Sir Echo 1, 2, editor 3.

Bob plans to pursue his music career upon graduation.

ROBERT MacINTOSH
"Mac"
College—
Mac plans to join either the Navy or the Air Force. We wish him the best of luck in whatever he undertakes.

ELAINE MANUEL
College—Dress Committee 3; Latin Club 1, 2; Choir Accompanist 1, 2, 3; Jazz Club, secretary 2; Photography Club 2, 3; Science Club 2, secretary 3; Minstrel 1; School Musical 2; Senior Play; Basketball 1.

JUDITH MAGEE
"Judy"
Business—Basketball 1; Intramural Sports 2.
Judy is a merry girl,
All her plans we hope unfurl.

DONNA MARDEN
College—Choir 1, 2, 3; Musical 2; Senior Play; Class day Committee.
Math is Donna's chief failing. She hopes to be an occupational therapist.

PETER MAGEE
General—
Here's to Peter Magee—
We're sure a success
he'll be!

ANNA MASSA
"Annie Babe"
Business—Social Committee 1, 3; Choir 1, 2, 3; Jazz Club 2; Musical 2; School Play 1; Basketball 1, 2, 3.
Anna's future plans include becoming a career girl. She advises sophomores to join as many activities as possible.

HARVEY MAIBOR
"Harv"
College—Science Club 3; Yearbook Staff; Band 1; School Play 1.
Harv is another of our college-bound classmates.

MARILYN MAYBERRY
"Toni"
College—Class Day Committee 3; Musical 2; Senior Play; School Play 3.
Toni's suppressed desire is to own a chain of beauty shops. She would like to be a beautician.

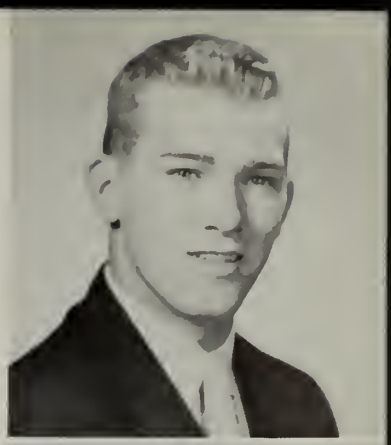

WILLIAM McILROY
"Skip"

College: Marshal 3; Projection Club 1, 2, 3; Activities Committee 1, 2; Senior Play; Musical 2; Football 1, 2, Co-Captain 3; Baseball 1, 3; School Play 3.

Skip plans to go to prep school and then college. He advises the sophomores to keep up their homework.

DAVID McCULLOUGH
"Dooba"

General—Football 2, 3; School Play 3.

Dave's pet pastime is hunting. His future aim is to be a mechanic, then to join the service.

DIANE McKINNON
"Dee"

Business—Minstrel 1; Lunchroom 2, 3.

"Dee" is another one who advises the sophomores to have more school spirit. She would like to be a private secretary.

GAIL McDONALD

Business—Gift Committee 3; Activities Committee 1, 2, 3; Lunchroom 1, 2.

Gail's chief failing is typing. She is undecided whether to go to school or to work.

JAMES McPHAIL
General—

Jimmy plans to go to Merchant Marine Academy—Good luck!

PATRICIA McFARLAND
"Pats"

Business—Jazz Club 2; Musical 2; Choir 2, 3; Intramural Sports 2; Ticket Committee 2.

Pats" plans to work as a secretary in the telephone company. Her pet pastime is dancing.

ANN MELDRUM

Business—Ann has been going to school nights for the last two years in order to achieve her ambition of being a beautician. She advises the sophomores, "Support your school activities."

WILLIAM McGEORGE
"Smiley"

College—Track 1, 2, Captain 3.

"Smiley" advises sophomores to try hard. His future aim is to go to college, if his chief failing (English) doesn't hold him back.

ROY MICHAEL

College—

In December, Roy left for the sunny California climate where he is hobnobbing with the movie stars. We wish him luck in the future.

THOMAS MONTGOMERY

"Tom"

College—Social Committee 1; Projection Club 2, 3; Choir 1; Vocational Conference Committee 2.

Tom's pet pastime is sailing; that is probably why he is going to go to Mass. Maritime School.

JOEL MILLER

College—Band 1, 2, 3, president; Jazz Club 2; Choir 1, 2, 3; Science Club 2; Photography Club 1; School Play 1; School Musical 2; Senior Play.

Joel adds to the gaiety of our school life.

ANITA MORANA

"Jerri"

Business—Photography Club 1; School Musical 2; Choir 1, 2; Minstrel Show 1; Basketball Team 1; Yearbook Typist.

She hopes to find a handsome millionaire husband, but meanwhile she will turn her hand to secretarial duties.

ROBERT MILLERICK

"Bob"

College—Musical 2; Senior Play; Lunchroom 3.

His pet pastimes are reading and dancing. After he leaves high school he plans to serve in the Air Force, and then become a teacher.

RICHARD MORGAN

General—Class President 1, 2; Projection Club 1, 2, 3; Senior Play; Football 1, 2, 3; Baseball 1, 2; School Play 3.

His advice to Sophomores is to beat Danvers on Thanksgiving.

RENE MOISSON

College—Science Club 2.

Rene is very interested in "ham" radio, his hobby for many years. His future plan is to become an electronics engineer.

JOHN MULKERRON

College—Projection Club 3; Photography Club 1; Echo Yearbook Staff, Business Manager; Science Club 2; Choir 3; Senior Play; Tennis Team 1, 2, 3, Captain; Tumbling 1, 2, 3.

Outside school John likes bowling, winter sports, and girls.

NOEL PARKER
"Buster"

College—President 3; Minstrel Show 1; Musical 2; Senior Play; Football Team 1, 2, co-captain 3; Basketball 1; Baseball Team 1, 2, co-captain 3; Activities Committee 1, 2; Career Day Committee 1; Boys' State Representative; Harvard Book Award.

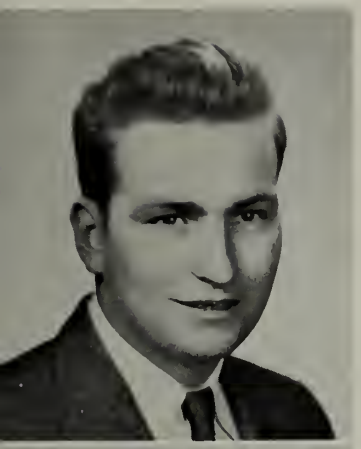

JOSEPH MULLEAGUE
"Joe"

General—

Joe's time is so filled with outside activities and working that he has no extra time for school projects. He expects to join the Navy and see the world.

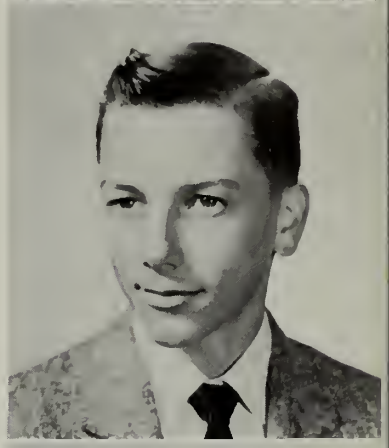

HAROLD PEAVEY

College—Photography Club 1, 2, 3; Minstrel 1; Track 1; Golf 2, 3.

Harold's pet pastime is collecting guns. He hopes to be a photographer.

HAROLD NEITERMAN
"Hal"

College—History Club 1; Science Club 3; Latin Club 1; Photography Club 1, 3; Track 1; Basketball 1, Manager.

Harold plans to major in engineering at college.

NORMA PENNEY

College—Latin Club 1; Photography 2, 3; Jazz Club 2; Choir 1, 2, 3; Science Club 3; Senior Play; Musical 2; Minstrel Show 1.

EMILY OTOLO
"Em"

Business—Intramural Sports 2.

"Em" advises the sophomores "To keep up the good work we started!" She would like to attend Art School.

MARY LOUISE PERSON
"Mary Lou"

Business—Mary Lou joined our class in the senior year. Like a great many others, she plans to work in the secretarial field.

MARIE OTOLO

Business—Intramural Sports 2.

Marie will make any business man an excellent secretary.

IRENE PHELAN

Business—Choir 1, 2, 3; Minstrel Show 1.

Irene plans to do clerical work in a business office.

REGINALD POWER

"Reggie"

General—

In his spare time he likes to read and he is a classical music fan. After graduating he is going into the Air Force.

MICHAEL PINZUR

General—School Play 1, 2, 3; Musical 2; Drama Festival 2; Senior Play; Minstrel Show 1; Track 1, 2, 3; Basketball 1, 2; Choir 1, 2, 3.

Upon leaving school Mike wants to follow his interest in the theatre by becoming a dramatics teacher.

BARBARA PULSON

College—Latin Club 1; Science Club 2; Yearbook Staff; Vocational Conference Committee 2.

Barbara plans to be an elementary school teacher.

MARJORIE POLITT

"Margie"

College—Latin Club 1, 2; Science Club 2, 3; Choir 1, 2, 3; Jazz Club 2; Photography Club 2; Senior Play; Minstrel Show 1; Yearbook, Associate Editor; Lunchroom 1, 2, 3.

JOAN RANTZ

Business—

Joan is known as a calm lass
Letting all trivial matters pass,
Happiness and joy to her will surely come,
Trailing hand and hand with life's fun.

FRANCES POVERMAN

Business—Lunchroom 2, 3.

Frances joined our class at the start of the junior year. Her happy smile has made her a welcome addition.

MARJORIE RANTZ

Business—Career Day Committee 2; Social Committee 1, 2; Activities Committee 1, 2, 3; Choir 1; Minstrel Show 1.

Marjorie would like to be an Airline Stewardess.

JEROME SAVEL
"Jay"

College—Photography Club 1, 2, 3; Band 1, 2, 3; Science Club 2; Musical 2; Track 1.

Jay intends to go to college.

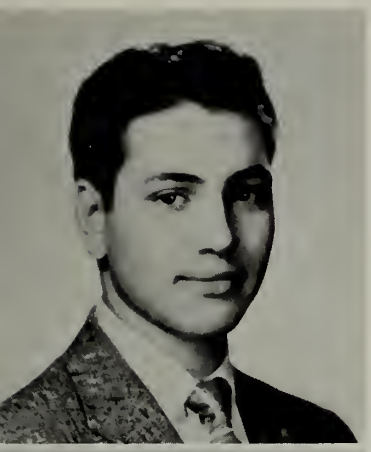

BARRY RITTER

College—Science Club 3; Jazz Club 2; Choir 2, 3; Projection 3; Senior Play.

Barry's suppressed desire is to become a millionaire.

SIMA SEGAL

Business—Photography Club 2; History Club 1; Choir 1, 2, 3; Minstrel Show 1; Jazz Club 2.

Her future ambition is to go to IBM School.

BRENDA ROWE

College—Choir 2, 3; Photography Club 1, 2, 3; Yearbook 3; Musical 2; Senior Play.

Brenda's future plans include teaching and writing.

PAUL SHAPIRO

College—Photography Club 1, 2, 3; Spanish Club 1; Tumbling Team 1, 2; Track 1, 2, 3.

Paul hopes to go to college.

MARCIA RUGGIERO
"Martye"

General—Choir 3.

Martye plans to attend Massachusetts Art School.

ADRIENNE SHORE
"A"

College—Latin Club 1, 2; Science Club 2, 3; Little Sir Echo 2, 3; Choir 1, 2, 3; Jazz Club 2; Minstrel Show 1; Musical 2; Senior Play; Basketball 1; Lunchroom Cashier 1, 2; School Play 3.

Adrienne plans to major in science in college.

NATALIE SADORF
"Nat"

General—Choir 1, 2, 3; Jazz Club 2; Photography 2; Yearbook Staff; Musical 2; Minstrel Show 1.

Natalie hopes that she will become a commercial artist.

JUNE SILVIA

Business—Jazz Club 2; Choir 2, 3; Musical 2, Production Staff; Intramural Sports 2.

June would like to go to Boston State Teachers' College next year.

STEPHEN STEINBERG
"Steve"

College—Class Day Committee; Science Club 2, 3; History Club 1; Latin Club 1; Little Sir Echo 1, 2, 3; Track 1, 3; Senior Play.

Steve's pet pastime, a home laboratory, may prove useful as he pursues a medical career in the future.

JACQUELINE SLANEY
"Jackie"

Business—Choir 1, 2, 3; Minstrel 1; Musical 2.

"Enjoy yourself, it's later than you think" is Jackie's theme. She plans to work for the airlines upon graduation.

WILMA STERNDALE
"Willie"

Business—Photography Club 1; Intramural Sports 2; Lunchroom 2, 3.

Wilma's sunny smile will prove a great asset to the telephone company.

ELIZABETH SMITH
"Betty"

College—Chorus 2, 3; Band 1, 2, 3.

Betty plans to attend Framingham State Teachers' College upon graduation.

IRENE SULLIVAN

Business—Lunchroom 2, 3.

Secretarial work is Irene's future goal.

JEANNIE SMITH

Business—Photography Club 1.

Jeannie is another one of our secretaries-to-be.

MICHAEL SWIDLER
"Mike"

College—Class Day Committee; Science Club 2, 3; Projection Club 1, 2; History Club 1; Little Sir Echo 1, 2, 3; Senior Play; Track 1.

Mike's interests for the future lie in the scientific field.

BRENDA TREANOR

Business—Choir 1, 2, 3; History Club 1; Minstrel 1; Musical 2.

Brenda would like to become an Airline Hostess and "fly into the wild blue yonder."

ANDREA THOMSON

College—Little Sir Echo 1, 2, 3; Yearbook Staff.

Besides her artistic talent, Andrea enjoys playing the piano.

CAROLE VISCIO

Business—Choir 1, 2, 3; Social Committee 1, 2; Minstrel 1.

Carole says that dancing is her pet pastime.

ARLENE TITCHELL

"Titch"

College—Treasurer 1, 2, 3; Latin Club 1; Science Club 2, 3; Photography Club 2, 3; Choir 1, 2, 3; Minstrel 1; School Musical 2; Senior Play; Basketball Team 1.

MARYETTA VISCONTE

Business—History Club 1; Photography Club 2; Yearbook Staff; Musical 2; Senior Play Production Staff; Production Co-ordinator, School Play 3.

Maryetta would like to become a private secretary for a Spanish concern.

BARBARA TORRONE

"Bobby"

College—History Club 1; Photography Club 1, 2; Choir 1, 2, 3; Minstrel 1; Lunchroom 2.

We think that Bobby's sweet nature will contribute to the success of her career as a nurse.

MARGARET WALSH

"Margy"

Business—Band 1, 2; Minstrel 1; Choir 1, 2, 3.

Margy has hopes of being a private secretary to a millionaire.

ANN TRAINOR

Business—Choir 1, 2, 3; Minstrel 1.

Ann's friendly personality will make her a most gracious receptionist.

ROBERT WALSH
"Bob"

College—Science Club 3; History Club 1; Yearbook Staff; School Musical 2; Senior Play.

Bob's suppressed desire is to be a millionaire.

EARLE YAFFA

College—Senior Play; Choir 3.

Earle joined our class in his senior year after attending Boston Latin School where he took part in many activities.

RONALD WOLKON
"Ronny"

College—Science Club 2; History Club 1; Latin Club 1; Senior Play; Band 1.

Ronny says his pet pastime is "reading funny books."

ROGER ZIMMERMAN
"Zimmy"

College—Photography Club 1, 2, 3; Projection Club 1, 2, 3; Science Club 2, 3; Senior Play; Band 1; Tumbling Team 1, 2, 3; Track Team 1; Tennis 3; Little Sir Echo 3.

Watch out! Roger's suppressed desire is to ride a motorcycle.

Out of Camera Range

VINCENT CALI
"Vinny"

College—

Vinny keeps his future plans to himself; however, we still can wish him good luck.

WILLIAM A. CALLANAN, JR.
"Salty"

General—Social Committee 1, 2, 3; Senior Play; Track Team 1, 2, 3; Basketball Manager 1.

Salty's desire is to fly; he intends to join the Air Force.

LILLIAN COSTONIS
"Tykie"

College—Photography Club 1.

Like many girls, Tykie wants to become a nurse.

JOHN DRISCOLL
"Jack"

General—Senior Play, Stage Crew; Activities Committee 1, 2; Football 1, 2, 3; Baseball 1, 3.

Jack's pet pastime is hanging 'round the corner, but he won't have much time for that in the Marines.

DORIT HANSEN

Business—

Dorit joined our class last fall. Her suppressed desire is to graduate, and become a secretary.

WARREN LISTON

General—

JUDITH MacDONALD
"Lucky"

Business—

When once you meet this quiet lass,
You find her decorum difficult to surpass.

JO-ANNE MOLLOY
"Jo"

Business—Intramural Sports.

As "Jo" is such a charming girl,
May only pleasant things to her unfurl.

HERBERT SHUMAN
"Tiny"

College—Projection Club 1; Football 1, 3; Track 2, 3.

Tiny helped make our 1956 Football team the success it was.

ARTHUR SIMPSON

Business—Choir 3.

Arthur joined us this year. He would like to be a Steno-Typist.

ELLIOT STERNICK

General—Choir 2, 3.

When my studies get too deep,
Then I lay me down to sleep.

BOYS' STATE REPRESENTATIVES

John Donoghue, Frank DeFelice, John Keating, Herbert Leventhal, Noel Parker, Fred Kelley.

GIRLS' STATE REPRESENTATIVE

Nancy Lague (left) (with Marilyn Eggertson, alternate).

SENIOR FUDGE SALESMEN

Norman Garbutt, Virginia Amirault, Fred Kelley, Patricia McFarland, John Donoghue.

Our Best Feet Forward . . .

Best Student
MICHAEL SWIDLER

Best Looking
WILLIAM McILROY

Best Dancer
Best Actor
MICHAEL PINZUR

Most Ambitious
JOHN DONOGHUE

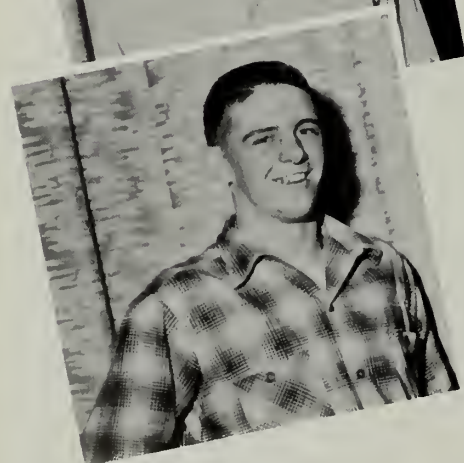

Most Friendly
RICHARD MORGAN
(tied with N. PARKER)

Best Student
ADRIENNE SHORE

Most Musical
BRENDA BRADY

Best Actress
SANDRA JERSEY

Most Ambitious
ARLENE TITCHELL

. . . The Senior Ballot Winners

Most All-round
Most Friendly
Best Looking
MARILYN EGGERTSON

Best Athlete
Most Friendly
Most All-round
NOEL PARKER

Most Artistic
ANDREA THOMSON

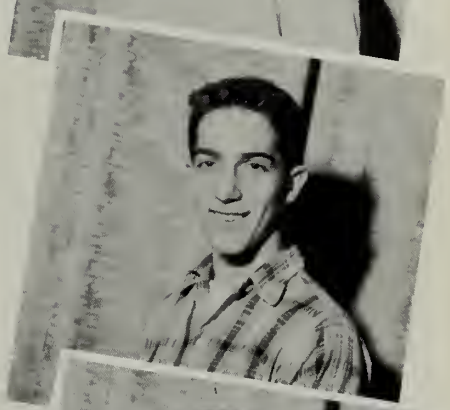

Most Artistic
VINCENT DELPIANO

Most Friendly
Best Dancer
BRENDA BROWN

Most Musical
ROBERT LEEMAN

Best Athlete
JEAN DEBONIS

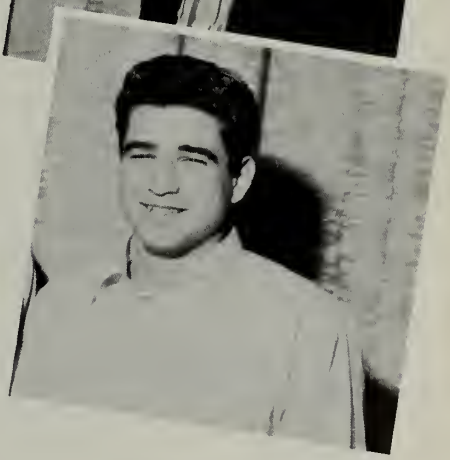

Best Athlete
ROBERT DEPIPPO
(tied with N. PARKER)

JUNIOR CLASS OFFICERS

S. Dirksmeyer, N. Noyes, J. Fay, A. Shore, R. Hoffman. Seated, middle: N. Westman, C. Teeven, F. Ferrara. Seated, front: G. Brown, C. Perry.

Close on Our Heels

President ..... JOHN FAY
Vice President ..... NANCY NOYES
Secretary ..... NANCY WESTMAN
Treasurer ..... SUSAN DIRKSMEYER
Social Committee ..... GAIL BROWN
CAROLYNE PERRY
CHRISTINE TEEVEN
FRANK FERRARA
EDWARD HOFFMAN
ALAN SHORE
Faculty Advisors ..... MISS MARY CORCORAN
MR. EDWIN MacFARLAND

ROOM 209

First row: C. Corso, L. O'Connor, A. Marotta, A. Donovan, M. DiStefano, C. Venedam, R. Maiolino, L. Inacio, S. Cohen, P. Dodge, G. Brown. Second row: Mr. Wirt, R. Pulsifer, N. Forristall, C. First, E. Turpin, M. David, J. Mills, A. Johnson, S. Mitchell. Third row: J. Barry, P. Squeglia, R. Lawton, P. Shell, G. Rodes, D. Lounsbury, F. Ferrara. Fourth row: W. Milano, J. McIlroy, J. Monahan, R. Kendall, S. Shibles, P. Hurley, C. Porter.

ROOM 212

First row: K. Fallon, J. Carabine, M. Kelley, M. Jewkes, F. Lovett, M. Hutchinson, C. De Napoli, B. Smith, C. Covitz, J. Smith, S. Arkin. Second row: S. Pizer, J. Sears, J. Burns, N. Noyes, K. Trainor, G. Walsh, J. Gaynor, W. Farquhar, Miss Hey. Third row: A. Boujoukos, J. DeFalco, J. Hall, D. Tutten, R. Lawler, D. Kelley, D. Abbott. Fourth row: R. Turransky, R. Fuller, J. Fay, P. McAdam, J. Connelly, A. Luongo.

ROOM 214

First row: S. Thidemann, M. DeBonis, M. Chase, C. Perry, M. Renning, N. Westman, L. Saggese, R. Baron, R. Chudigian, H. Housman. Second row: Miss McIntyre, P. McMullan, G. Johnstone, J. Mahegan, D. Wood, S. Maniff, D. Cantara, S. Hanson, M. Edwards. Third row: D. Streeter, H. Cusick, W. Wilson, R. Galler, A. Shore, S. Checkoway, W. Massa, E. Collins. Fourth row: G. Lasky, S. Hamlin, R. Dalton, S. Hines, L. Appleton.

ROOM 215

First row: S. Waddell, C. Teeven, L. Petersen, B. Bidmead, J. Amerino, R. Petruzielo, S. Juggins, J. Reese, R. Fabiano, S. Dirksmeyer. Second row: M. Maguire, E. Howard, C. Pearson, G. Siegal, E. Jones, E. Hoffman, B. Atcherley, J. Peters, Mrs. Romay. Third row: G. Chandler, H. Zeltsar, R. Gillis, P. Blomquist, H. Rosenberg, F. Steinberg, L. Bachewski, J. Stutts. Fourth row: A. Shapiro, R. Care, R. Burns, D. Skolnick, C. Pike.

ROOM 226

First row: S. Neckers, D. Tacelli, J. Barenboim, L. Weiner, E. Henry, C. Greenfield, E. Fisher, J. Frizzell, V. Daly, S. Grace. Second row: Mr. Macfarland, J. Smith, U. Paolini, P. Magee, A. Lynch, D. Bering, J. Molloy, J. Koch, J. Meldrum, J. Cuminale, L. Frumson, B. Vecchio. Third row: B. Gordon, J. Moore, W. Nimblett, W. Pratt, E. Jones, F. Gadon, R. Burns, M. Moroni, R. Collins. Fourth row: C. Oliver, R. Green, J. De Fronzo, D. Donovan, C. Murray, J. Ryan, G. Brick, K. Gould.

ROOM 227

First row: J. Faro, E. Goss, B. Wilson, P. Paone, T. Wallace, J. Olsen, F. Hawco, T. Fiorillo, M. McDonough, I. Scimone. Second row: Mr. Halliday, F. Greenfield, J. Nichols, E. Gustavson, M. Rowe, J. Nelson, W. Magoon, J. Rand, W. Hanlon, J. Krantz. Third row: A. Weinberg, J. Fife, W. Bosworth, D. Ciambiello, R. Nielsen, D. Spector, W. Wickwire, W. Brown, G. Heaton.

Junior Pace-Setters

Most Talented
R. GALLER, S. THIDEMANN

Most School Spirit
J. FAY, V. DALY

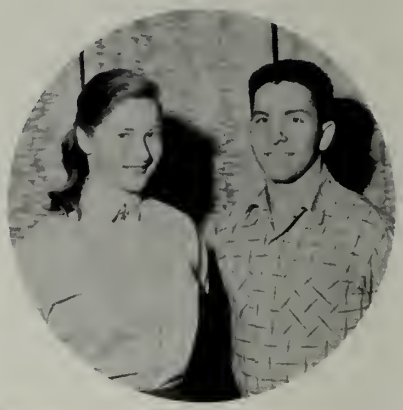

Best Athlete
F. FERRARA, A. JOHNSON

Most Amusing
J. SEARS, L. SAGGESE

Most Friendly
F. FERRARA, S. JUGGINS

Best Looking
F. FERRARA, L. PETERSEN

Best Students
S. PIZUR, C. PERRY

Best Dancers
A. LUONGO, G. BROWN

SOPHOMORE CLASS OFFICERS

First row: J. McFarland, M. Goldschmidt, L. Scopa, J. Perez, R. DeFelice, N. Brugman, W. Burke. Second row: W. Frazier, N. Lupoli, J. Matarazzo.

Leaders of Tomorrow

President ..... ROBERT DEFELICE
Vice President ..... NICHOLAS LUPOLI
Secretary ..... NANCY BRUGMAN
Treasurer ..... JAMES MATARAZZO
Social Committee ..... JANICE PEREZ
JUDY McFARLAND
LUCILLE SCOPA
WILLIAM BURKE
MARK GOLDSCHMIDT
WILLIAM FRAZIER
Faculty Advisor ..... MISS MARY DUNSFORD
MR. WILBUR HALLIDAY

ROOM 228

First row: M. Cadigan, K. Hurley, A. Kneeland, D. Ricupero, R. Ferrara, J. Donahue, J. Cohen, A. Cerbone, J. McFarland, J. McDonald. Second row: Mr. Harron, J. Barrett, J. Hines, A. Daly, S. Doig, C. Hirsch, D. Ricupero, J. Savasta, G. Carpenter, C. Santarpio. Third row: D. Estabrook, F. O'Keefe, N. Brugman, B. Christensen, S. Katz, N. Fritz, W. Sliney, E. Stasio. Fourth row: J. Pelrine, S. Koretz, D. Silva, J. MacPherson, J. Chancey, E. Towlson, J. Matarazzo. Fifth row: R. Kaye, J. Sinatra, A. Maskell, A. Springer, M. Goldschmidt, G. Garber.

ROOM 316

First row: P. Kalman, S. Lord, D. Tanar, D. Young, A. Broder, F. Pollard, S. Jordan, S. Cutler, L. Levine, R. Webber, M. Pierce. Second row: Miss Wilder, L. Henry, P. Katz, G. Safrine, B. Benton, M. Allison, P. Rapino, H. Hirshberg, M. Gordon, J. Racana. Third row: W. Burke, E. Lavoie, N. Alpert, J. Clark, R. Dailey, C. Egan, R. Webster, J. Spano. Fourth row: E. Wall, R. Schwartz, W. Pierce, G. Davis, P. Ciarcia, R. Carroll, H. Kurr.

ROOM 321

First row: L. Scopa, R. Andelman, M. Corkhum, S. Caramanica, C. Burke, J. Kirk, J. Quirck, R. Katz, S. Stolzberg, E. Occhipinti. Second row: Mr. Domenico, B. Serota, E. Agostino, W. Baker, C. Turner, G. Marcoccio, L. Jennings, M. Garbutt, S. Moran. Third row: C. Cash, J. Doherty, E. Gallagher, J. August, W. Ellis, C. Giaquinta, R. Gilbert, M. Lupoli. Fourth row: J. Murphy, P. Crosby, B. Wasson, N. Fleming, J. Marcus, J. McLaughlin, P. Cohen.

ROOM 329

First row: E. King, I. Paci, W. Weiner, J. Giorgio, E. Grossman, C. Rosenberg, N. Cawthorne, E. Blumsack, E. Silva, A. Burditt, C. Margolin. Second row: Mrs. Mowry, G. Previte, T. Venedam, K. Andrews, N. Allan, K. Robinson, M. Moroni, M. Kravetz, B. Segal, M. Thorne. Third row: M. Mayberry, J. Maguire, R. Monahan, E. Gioioso, F. Deroo, G. Turner, E. Carozza, T. Johnson, J. Myers. Fourth row: P. Hawco, A. Coviello, W. Frazier, B. Tewksbury, C. Macfarland, E. Adamson, G. Geuras, G. Parker.

ROOM 330

First row: A. Crossman, E. Starr, J. Aronson, L. Cordes, J. Pinkman, L. Hayes, M. Brass, J. Lavins, J. Perez, C. Rupp, J. Pierce. Second row: Mr. Martus, R. Thims, E. Miller, G. Griffin, L. Wrightson, A. Hammerman, R. King, L. Carey, C. Foley, M. Viscio. Third row: J. Kelly, H. Zeltsar, R. Ford, E. Leach, B. Cochrane, H. Fischler, R. Saporito, T. Cardoza. Fourth row: D. Gross, R. DeFelice, R. Massa, R. Wey, J. Higginbotham, W. Maloney, J. Sullivan, W. Gallagher.

ROOM 331

First row: P. Silvia, M. Kiley, J. Deutsch, L. Kugell, C. Larsen, J. Zieff, S. Glazér, J. Brucker, E. Hanson, C. Ruud, D. Fritz. Second row: Mr. Morse, L. Smith, A. Barry, M. Heaton, E. Locke, M. Rosa, B. Carrozza, E. Foster, N. Carter, P. Gladstone. Third row: A. VanBuskirk, R. Cox, K. Moe, J. Ahern, J. Buontempo, W. McSweeney, R. Vadeboncoeur, R. Marino. Fourth row: R. Knudson, J. Condon, W. McGowan, S. Marcus, G. Swansburg, W. Crombie, R. Patuzzi, R. York.

ROOM 332

First row: B. Beattie, M. Herbert, J. Foley, R. Indresano, J. DeGaust, A. Epstein, J. Egan. Second row: Miss Mahoney, R. Graham, J. Ferrara, T. Burke, R. Goldstein, R. Brown. Third row: R. Christopher, K. Dalton, R. Hodgkins, W. Brooks, J. Cherwin. Absent: P. Avratin, P. Callanan.

A required subject for many Sophomores is World History. Pictured here is Mr. Macfarland's class.

Sophomore Standouts . . .

Best Dancers
C. EGAN
R. ANDELMAN

Best Looking
P. CIARCIA
K. ANDREWS

Most Talented
P. AVRATIN
A. EPSTEIN

Most Friendly
Most School Spirit
R. DEFELICE
N. BRUGMAN

Best Students
M. GOLDSCHMIDT
J. DONAHUE

Best Athletes
J. McLAUGHLIN
R. FERRARA

Most Amusing
N. LUPOLI
W. WEINER

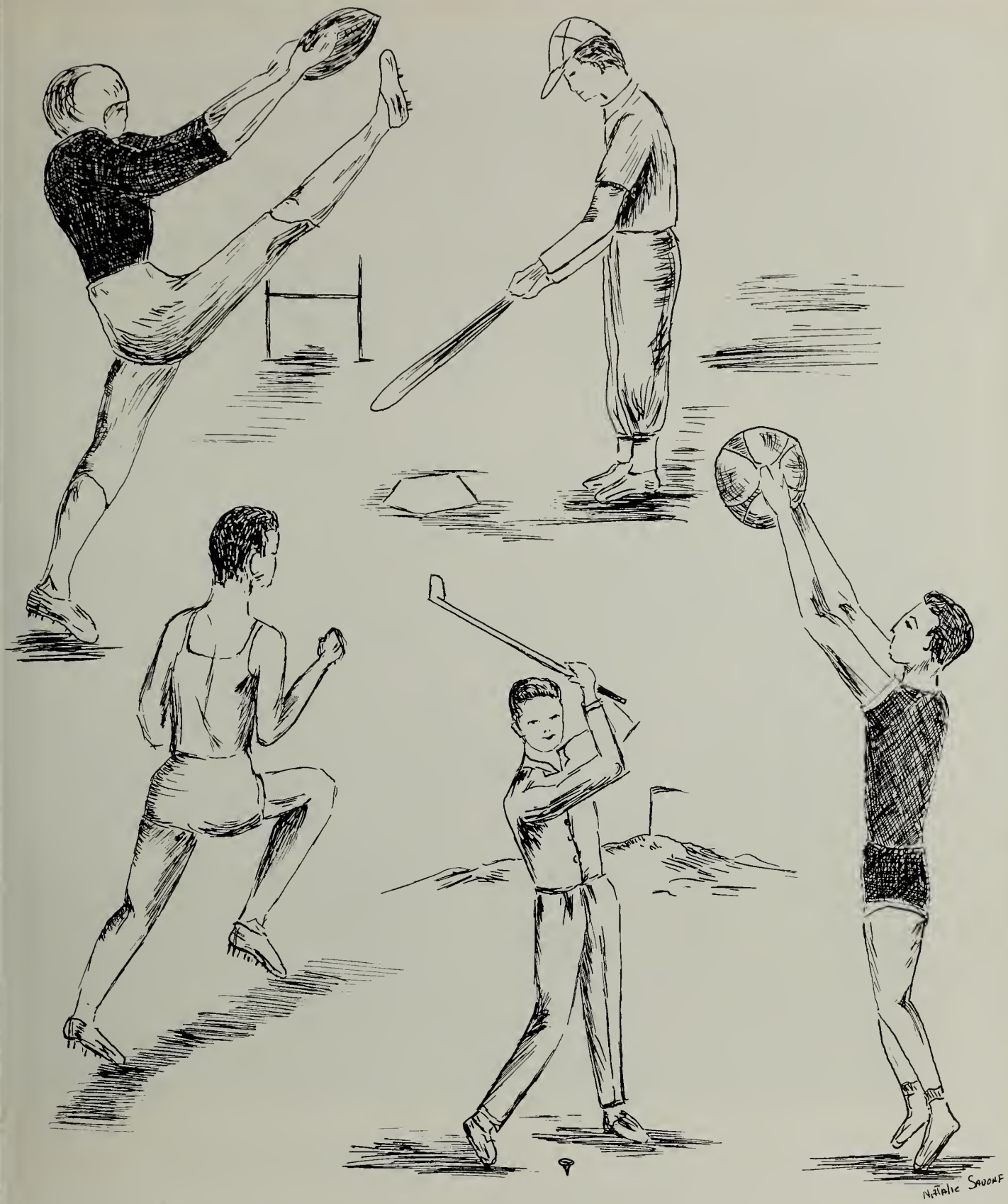

footsteps of the conquerors

1956 Football Squad

First row: L. Macfarland, J. Driscoll, W. DiMento, W. McIlroy, N. Parker, R. Morgan, T. Daw. Second row: Head Coach Macfarland, Assistant Coach McClean, H. Shuman, F. DeFelice, R. DePippo, Assistant Coach Halliday, Assistant Coach Howlett. Third row: C. Kaplan, D. Cash, F. Carideo, C. Yarrow, F. Ferrara, J. Fay, R. Briggs, D. McCullough, J. Lane. Fourth row: R. Vadeboncoeur, C. Murray, J. Gaynor, W. D'Eramo, P. Shell, R. Lawton, A. Luongo, G. Parker, L. Appleton, E. Adamson. Fifth row: J. Clark, R. Wey, J. Higginbotham, J. Martarzzo, R. DeFelice, E. Towlson, C. Macfarland, J. Sinatra, R. Schwartz, R. Hodgkins, G. Gueras. Sixth row: Manager J. Keating, C. Giaquinta, J. McLaughlin, R. Massa, H. Fischler, J. Sullivan, A Maskell, Assistant Manager C. Venedam, Assistant Manager A. Lounsbury.

The Blue Devils . . .
Footprints on the Gridiron

The 1956 football team, led by co-captains Skip McIlroy and Buster Parker, has had the best season of any team in the past three years. The boys won five games, tied two, and lost two.

Highlights of the season included a 12-6 upset victory over a highly rated Swampscott team. This year's eleven also beat an Amesbury team for the first time since 1948. Coach Macfarland praised the team throughout the season for the great spirit and determination which the boys displayed as they came from behind to win in several of their games.

Dick Morgan and Skip McIlroy won the Irving P. Alexander Memorial trophy. This award is made annually to the player who contributes the most to W. H. S. football. This year the contest was so close that the committee decided to give the trophy to both boys.

Co-captains for 1957 are Buster Ferrara and John Fay. Good luck for next year, boys.

The final scores:—

Winthrop	13	Methuen	6
Winthrop	12	Amesbury	0
Newburyport	13	Winthrop	7
Winthrop	12	Swampscott	6
Winthrop	13	Woburn	13
Winthrop	25	Marblehead	25
Winthrop	27	Punchard	19
Winthrop	32	Billerica	14
Danvers	7	Winthrop	6

McILROY

PARKER

BRIGGS

DAW

DEFELICE

DIMENTO

DEPIPPO

DRISCOLL

LANE

McCULLOUGH

MORGAN

SHUMAN

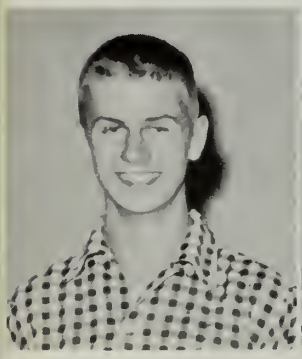
FAY

FERRARA

LAWTON

LUONGO

D'ERAMO

SHELL

YARROW

VADEBONCOEUR

Ferrara scores in last quarter during Woburn game.

What team does this guy play for?

This tangled mess is Winthrop vs. Amesbury.

THE CHEERLEADERS
Left to right: Sandra Jersey, Jacqueline Jones, Judith Jacobs, Valerie Daly, Brenda Brown, Carolyne Perry, Ellen Gustavson, and Judith Johnson.

Leaps and Bounds!

The practice of having cheerleaders from different classes has enabled us to have an excellent squad this year. Judie Johnson and Sandy Jersey, the returning seniors, were chosen by the girls to be co-captains. Valerie Daly and Cally Perry were the returning juniors. To complete the group of eight were Brenda Brown and Judith Jacobs from the senior class and Jacky Jones and Ellen Gustavson from the junior class.

Mrs. Doris Mowry, the faculty advisor, has lent a helping hand to the girls. Four substitutes, Jean Foley, Nancy Fritz, Lorraine Kugell, and Susan Lord, were chosen from the sophomore class in the fall of the year.

The faithful attendance of the cheerleaders has been a bright spot at all of our games. By their constant practice, they have evolved into a working unit of pep—"Let's give a cheer for the cheerleaders!"

SOPHOMORE SUBS:
N. Fritz, J. Foley, S. Lord, L. Kugell.

Sure-Footed Tumblers

First row: J. Kelly, J. Mulkerron, N. Garbutt, F. Kelley, A. Calvino, John Kelley, R. Zimmerman, F. Harty, G. Rand. Second row: J. Barry, H. Hirshberg, M. Mayberry, P. Squeglia, R. Indresano, M. McClean, J. Spano, K. Moe. Third row: D. Kelly, R. Lawler, J. Ryan, Mr. Johnson, Mr. Rowe, J. Myers.

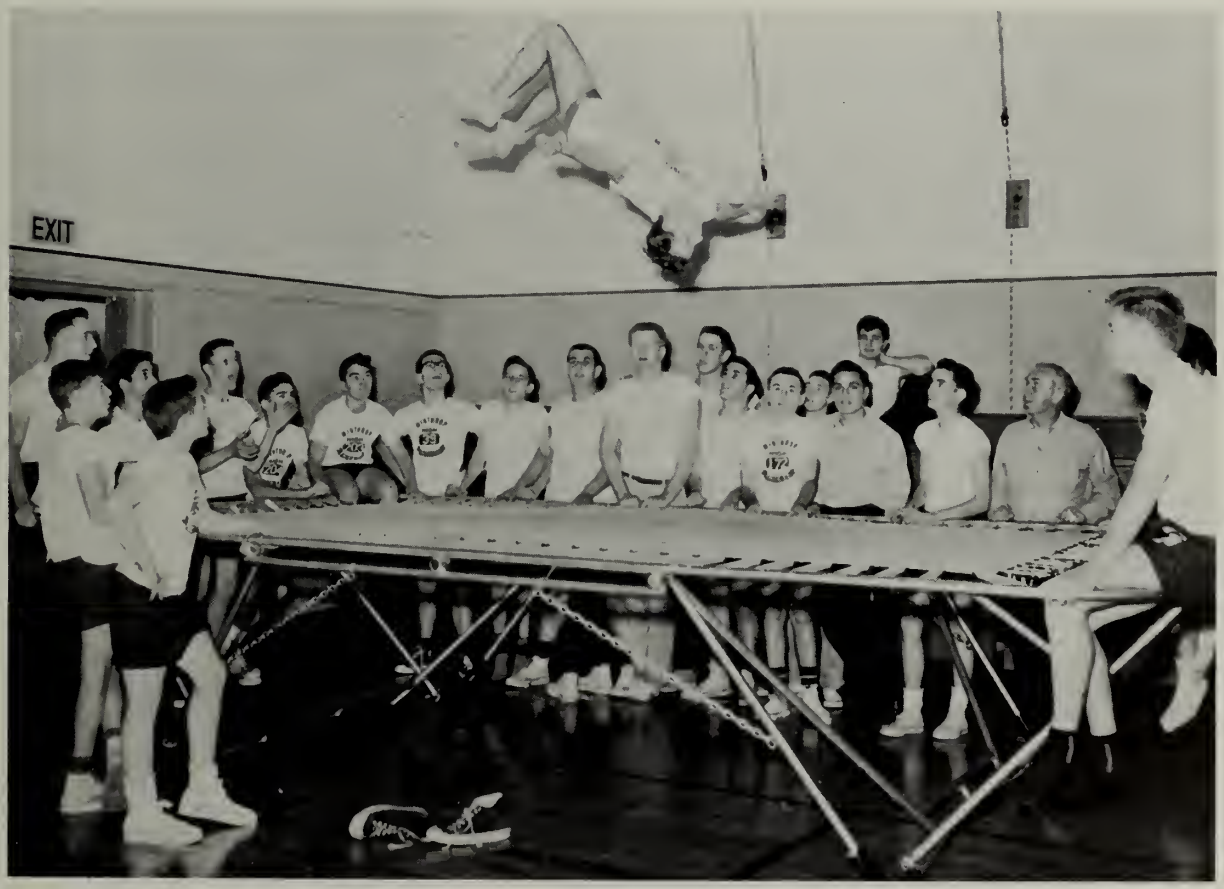

Gym classes aid the tumbling team in keeping fit.

BASKETBALL SQUAD

First row: M. Viscio, C. Oliver, K. Connor, J. Monahan, V. DelPiano, W. Sliney, E. Stasio, W. Milano. Second row: Mr. Sheehan, J. Doherty, K. Evans, B. Tewksbury, N. Fleming, J. Donoghue, A. Springer, R. Cone, M. Fischer, N. Garbutt.

The Conference Champs

Our Winthrop High basketball team won the Conference title this year for the first time in four years. Coached by Mr. John P. Sheehan and led by tri-captains Pete Donoghue, Ken Evans, and Marty Fischer, the team finished the regular season with a record of 14 wins and one defeat. Our squad also defeated the All-Star team in the fourth annual N. E. All-Star Game, February 20.

The rebounding of Arnie Springer and Pete Donoghue, the hustle of Walt Milano and Ken Evans, and the scoring of Marty Fischer paved the way for many of our wins. Also lending a helping hand were Vin DelPiano, Bob Cone, Dennis Karas, John Monahan, Charlie Oliver, and Billy Sliney.

The most exciting game of the year was the second game with Woburn which we won in the final 20 seconds by one point. Another highlight of the season was the new Conference scoring record set by Marty Fischer (229 points in 10 games).

In the Tech tourney Withrop defeated Framingham in the quarter-finals but lost to Natick, the eventual champion, in the semi-final round.

This year's quintet was the best Winthrop team ever to appear in the Tech Tourney, according to many people.

Captains Evans, Donoghue, Fischer

1957 BASKETBALL RECORD

	Opponent	Home
Sacred Heart of Newton	42	53
Wakefield	37	44
Saugus	37	58
Stoneham	46	55
Revere	49	53
*Amesbury	45	68
*Swampscott	41	44
*Woburn	63	58
*Marblehead	53	62
*Danvers	38	69
*Amesbury	54	61
*Swampscott	43	49
*Woburn	46	47
*Marblehead	57	66
*Danvers	62	71
N. E. Conference All-Stars	56	59

(*N. E. Conference Games)

TECH TOURNEY

Framingham	56	58
Natick	82	48

(Below) Seniors on the squad

GIRLS' BASKETBALL SQUAD

First row: V. Amirault, C. Jewkes, M. Herbert, J. Moore, J. Krantz. Second row: Miss Kiernan, A. Massa, N. Lague, A. Johnson, J. Debonis, R. Berman.

Nimble Feet on the Court

A spirited group of girls led by Co-captains Rae Amirault and Nancy Lague made up the basketball team this year. After much hard practice under the direction of Coach Ellen Kiernan, they were disappointed by having their first two games snowed out.

Throughout the season they met with Woburn, Revere, Salem, Marblehead, and Malden.

The junior varsity, led by co-captains Brenda Beattie and Anna Massa, gave promise of a victorious season next year.

Co-Captains Rae and Nancy

BASEBALL TEAM PROSPECTS

First row: C. Oliver, J. Monahan, T. Daw, N. Parker, F. DeFelice, W. Milano, F. Ferrara. Second row: J. De Stefano, W. Wilson, J. Keating, J. Nichols, R. Morgan, G. Siegal, Mr. Domenico. Third row: A. Shapiro, K. Evans, P. McAdams, J. Fay, R. Dalton, R. Corbett, J. Fife.

Footprints on the Diamond

Co-captains Frank DeFelice and Noel Parker could lead our baseball team to one of its most successful seasons. Backboned by the captains and seasoned veterans like Tom Daw, John Mohahan, Walter Milano, Charles Oliver, Buster Ferrara, and Bill Wilson — and spiced by a very promising group of sophomores, all under the expert coaching of Mr. John Domenico, the team's hopes are high.

In addition to the ten regularly scheduled Northeastern Conference games, the team will play Revere (twice), Saugus, and Stoneham, with some probable addition later in the season. An added incentive will be the possibility of participating in the Eastern Mass. Baseball Tournament.

Managers are:

John Keating
Dick Corbett
George Siegal

Co-Captains Parker and DeFelice

TRACK CANDIDATES

First row: J. Donoghue, V. DelPiano, H. Shuman, W. McGeorge, F. Kelley, P. Shapiro, J. Lane, F. Harty. Second row: W. Nimblett, M. McClean, R. Galler, H. Neiterman, M. Pinzur, A. Luongo, J. Sinatra, R. Vadeboncoeur, J. Myers, Mr. McClean. Third row: J. Matarazzo, C. Macfarland, D. Skolnick, C. Murray, R. Turransky, W. Wickwire, M. Rowe, P. Squeglia.

Captain "Smiley" McGeorge doesn't like the flash bulb!

Flying Feet on the Cinder Path

Upon looking over last year's record of no defeats and Conference Champions, Mr. Wallace McClean, the track team's able advisor, is looking forward to a very successful season in 1957. The team hopes to meet Chelsea, Revere, Marblehead, Swampscott, Woburn, Danvers, and Amesbury, and duplicate last year's perfect record.

A sizable group of juniors and seniors will form the backbone of the 1957 group, and hopeful members of all three classes aspire to positions left vacant by last year's graduates. William (Smiley) McGeorge is captain of the team.

PROSPECTIVE GOLF TEAM

Left to right: T. Saporito, R. Indresano, H. Peavey, R. York, Mr. Sheehan, P. Shell, N. Garbutt, W. Ellis, P. Katz.

They Walked Miles!

The Golf Team will play in the North Shore Golf League, which consists of Beverly, Lynn Classical, Lynn English, Salem, Peabody, St. John's, Swampscott, Marblehead, and Gloucester. The team will play its first match the week of April 29 against Gloucester at Gloucester.

Except for senior veterans Norman Garbutt and Harold Peavey, the team will be made up of inexperienced juniors and sophomores, including P. Shell, R. York, B. Ellis, P. Katz, R. Indresano, and T. Saporito.

CAPTAIN NORMAN GARBUTT

Left to right: John Kelley, Paul Crosby, Mr. Morse, John Mulkerron, Stephen Checkoway.

CAPTAIN JOHN MULKERRON

Fast and Sure of Foot

TENNIS TEAM

The outlook for the tennis team is by no means a bed of roses; but with a sufficient number of new prospects, we hope to be the surprise of the league.

Returning from last year's team, which placed sixth in the nine-team Suburban League, are the following lettermen: seniors, John Mulkerron (Captain), and John Kelley; juniors, Steve Checkoway and Paul Crosby.

We anticipate our first home game in two seasons at the refinished Ingleside courts.

Andrea Thomson

With step so active.

CAST AND STAGE CREW

First row: H. Leventhal, P. Goldschmidt, A. Kempner, B. Brown, M. Mayberry, R. Zimmerman, B. Rowe, J. Miller, R. Leeman, S. Jersey, E. Yaffa, P. Abely, M. Swidler. Second row: V. Amirault, S. Jamieson, N. Lague, L. Baseman, A. Shore, J. Johnson, N. Penney, S. Cohen, D. Cohen, R. Walsh. Third row: S. Burtman, M. Pinzur, R. Morgan, F. Harty, J. Mulkerron, A. Titchell, M. Politt, E. Manuel, D. Marden, S. Berman, B. Ritter, A. Blockner, M. Eggertson, N. Parker.

Above: Sandra and Robert in the drug store scene. The Gibbs and Webb families with the Stage Manager.

"Our Town"

December 8, 1956, is a date to be remembered by the Senior Class. On this occasion we presented "Our Town" by Thornton Wilder.

The emotions, the heartbreak, and the happiness of two families was enacted in a professional manner by an able cast. Sandra Jersey and Robert Leeman in their roles of Emily Webb and George Gibbs are to be commended for their noteworthy portrayal.

We, as a class, thank Mr. Robert Leibacher for his able direction in making this play a success.

The village choir, and their choir director

The wedding scene

YEARBOOK STAFF

First row: L. Baseman, R. Walsh, A. Thomson, J. Johnson, H. Leventhal, M. Politt, N. Sadorf, J. Mulkerron, Miss Wilder. Second row: P. Abely, B. Pulson, S. Berman, P. Jones, S. McDonald, A. Morana, N. Lague, D. Cohen. Third row: N. Garbutt, B. Rowe, A. Goffin, J. Donoghue, M. Eggertson, M. Visconte.

1957 Echo Yearbook

Theme, picture layouts, ads, deadline, proofreading, write-ups — these words have become very familiar to us in the past months. Putting this yearbook together seemed like an almost impossible task at first; but our Editor-in-Chief, Herbert Leventhal, got together with Marjorie Politt and Judie Johnson, our Associate Editors; John Mulkerron, our business manager; and our competent and very patient advisor, Miss Wilder — and soon we were all on committees and everyone had a job to do.

We have all done our best and hope this Yearbook will be one to look back on with fond memories and pride.

Editor "Herby" is advised by Harvey Maibor, Sybil Berman, and Judie Johnson.

Sandra MacDonald, Peggy Jones, and Anita Morana (also Maryetta Visconte) gave invaluable help as yearbook typists.

First row: S. Jersey, A. Shore, S. Cohen, R. Leeman, Mr. Anderson, P. Levine, J. Jacobs. Second row: R. Galler, A. Thomson, M. Swidler, M. Kelly, C. Steinberg, C. Perry.

Little Sir Echo

We have a weekly beacon to light our ways as to what's new in W.H.S.—The Little Sir Echo! The paper, under the direction of Mr. Philip Anderson, keeps us informed of school activities, the latest gossip, and bits of helpful advice.

Every week the members of the staff meet with the editor-in-chief, Bob Leeman, to organize the news. The staff includes Associate Editors Sondra Cohen and Phyllis Levine, Sports Editor Sandra Jersey, Feature Editor Adrienne Shore, Steve Steinberg, Michael Swidler, Andrea Thomson, Judith Jacobs, and Mary Beavers.

Most valuable has been the work done by the Office Practice class in mimeographing and distributing the paper each week.

OFFICE PRACTICE GIRLS WORK FOR L.S.E.

Left to right: D. Hansen, B. Lawrence, J. Rantz, A. Meldrum, I. Phelan, C. Boudrow, A. Trainor, E. Otolo, R. Carozza, W. Sterndale, L. Gilbert, L. Licciardi.

Members of the Career Day Committee make plans. Seated: K. D'Eramo, S. Barry. Standing: M. McDonald, Chairman J. Nelson, L. Scopa, L. Baseman.

PRESIDENT J. KEATING

The Activities Committee

This year, as previously, the activities committee has done much to promote school spirit and pride. The officers (John Keating, president; Marie DeBonis, vice president; and Catherine D'Eramo, secretary) worked very hard to help the committee achieve the success they did.

A very interesting and profitable Career Day was sponsored on May 8. Thanks to the Career Day Committee, which included Judy Nelson, chairman, Sheila Barry, Lynne Baseman, Maureen McDonald, Lucille Scopa, and Deborah Tanar, and to Miss Jessie Porter, our Guidance Director, we were able to hear well-informed and distinguished outside speakers discuss various careers.

Throughout the year Mr. Ralph Duplin has been our able Faculty Advisor.

First row: K. Evans, G. MacDonald, N. Garbutt, S. MacDonald, K. D'Eramo, J. Keating, M. DeBonis, S. Barry, F. DeFelice, J. Haskell, V. DelPiano. Second row: Mr. Duplin, D. Tacelli, N. Cawthorne, A. Donovan, R. Fabiano, R. Ferrara, S. Juggins, J. Smith, J. Pinkman, L. Baseman. Third row: M. Rantz, P. Paone, M. Kelley, L. Saggese, M. McDonald, L. Scopa, M. Cadigan, J. DeBonis. Fourth row: R. Collins, T. Fiorillo, N. Carter, S. Jamieson, J. Jones, D. Tanar, J. Cherwin, C. Cash. Fifth row: A. Shore, G. Parker, F. Kelley, C. Sullivan, R. Hodgkins, G. Davis, R. Vadeboncoeur.

SENIOR PROJECTION CLUB MEMBERS

First row: F. DeFelice, R. Morgan, Mr. Wynn, W. McIlroy, R. Corbett. Second row: R. Zimmerman, H. Leventhal, J. Mulkerron, M. Swidler.

Projection Club

The Projection Club has proven itself to be a great aid to the audio-visual education program. The boys, supervised by Mr. John Wynn, operate film projectors, tape recorders, record players, etc., in classrooms and assemblies. Since 60 sophomores and juniors wanted to join this year, Mr. Wynn set up a workshop in which the seniors trained the new members.

JUNIOR AND SOPHOMORE MEMBERS — First row: J. Fay, F. Steinberg, J. Stutts, F. Ferrara, W. Milano, D. Lounsbury, A. Shore, A. Luongo, W. Hanlon. Second row: P. Rich, R. Goldstein, R. Poor, R. Vadeboncoeur, J. Monahan, M. Rowe, J. Maguire, A. Calvino. Third row: J. Murphy, W. Frazier, A. Rand, C. Macfarland, G. Parker, C. Giaquinta.

SENIOR GIRLS' CHOIR GROUP

First row: S. Berman, S. Barry, P. McFarland, L. Licciardi, A. Ford, M. Jones, L. Gilbert, C. Viscio, C. Baker, A. Titchell, A. DiStefano, M. Beavers, M. Ruggiero. Second row: L. Baseman, B. Torrone, M. Walsh, A. Massa, M. Politt, N. Sadorf, J. Johnson, E. Manuel, B. Rowe, P. Levine, V. Amirault, A. Shore, C. D'Eramo. Third row: S. Jamieson, A. Trainor, S. Segal, S. Cohen, N. Penney, E. Smith, J. Lawrence, I. Phelan, M. Eggertson, E. Grady, P. French, A. Goffin, B. Brady.

Senior Choir Groups

This is the senior section of the Winthrop High School choir, which is under the capable direction of Mr. Harry Harotian. Aside from performing at various assemblies during the year, their participation in the spring concert was the highlight of the year.

Similar groups of Sophomores and Juniors (not pictured here) prove that Choir is one of the most popular school activities.

SENIOR BOYS' CHOIR GROUP

First row: J. Mulkerron, E. Yaffa, D. Karas, W. McIlroy, F. DeFelice, B. Ritter, R. Leeman. Second row: A. Simpson, J. Keating, R. Corbett, S. Burtman, P. Goldschmidt, M. Pinzur.

THE SCIENCE CLUB MEMBERS

First row: L. Baseman, J. Jacobs, E. Manuel, N. Lague, H. Leventhal, J. Johnson, A. Titchell, S. Berman, A. Shore. Second row: L. Kugell, C. Jewkes, A. Kempner, N. Penney, M. Politt, C. Hirsch, S. Cohen, S. Waddell, M. Brass, Mrs. Carlton. Third row: S. Steinberg, R. Walsh, H. Folger, R. Kupferman, B. Ritter, L. Garber, H. Maibor, M. Swidler, R. Zimmerman, H. Neiterman.

Norma Penney feeds the goldfish she is studying for a research project.

The Science Club

This year the Science Club under faculty advisor Mrs. Edna Carlton had a very successful program. The members enjoyed several field trips including Science Park, Esso Refinery, and General Electric.

The annual science fair was held in March after months of research and experimentation. Congratulations are due to all who entered the fair, for all the projects were well developed and displayed. The first prize winners represented the club at the Globe Science Fair at M. I. T.

MAJORETTE REGULARS

First row: M. David, E. Fisher, U. Paolini, S. Cohen, S. Arkin. Second row: Judy Smith, J. Koch, M. Maguire, K. Trainor, L. Saggese, June Smith. Third row: S. Maniff, D. Wood, G. Brown (leader), T. Wallace, C. First.

High Steppers . . . The Majorettes

This year the majorette squad was broken up into two groups—those of the Junior class in the regular group and the Sophomores in the other. The Junior girls, after much hard practice, appeared at both our football games and rallies, and added greatly to the spirit and color of the occasion. Even after the football season was over, the girls continued to practice and they appeared again at the basketball rally. We surely can feel proud of our W. H. S. "High Steppers."

JUNIOR GROUP

First row: R. Andelman, S. Glazer, D. Young, J. Deutsch. Second row: S. Doig, J. Donahue. Third row: M. Garbutt, P. Rapino, J. Ahern, A. Daly. Fourth row: N. Allen, M. Herbert, D. Tanar.

PHOTOGRAPHY CLUB

First row: Charles Venedam, Paul Shapiro, Norma Penney, Mr. Herland (advisor), Elaine Manuel, Harold Peavey, Arlene Titchell. Second row: Jay Savel, Harold Neiterman, Arnold Blocker, Charles Kitson, Robert Pulsifer, David Cohen.

The Photography Club

The Photography Club under the able direction of Mr. Edward Herland has shown much enthusiasm even though there are only 12 members. At the weekly meetings they learn the finer points of taking, developing, and printing pictures, and using their equipment to better advantage. There are discussion periods at which they talk over problems and discuss new photographic techniques. At each school social affair, there is always a Photography Club member taking portraits or informal shots.

THE SCHOOL PLAY CAST

First row, left to right: M. Pinzur, H. Leventhal, T. Daw, P. Abely, W. McIlroy, S. Jersey, R. Morgan, G. DiStefano, G. Davis. Second row: A. Shore, S. Juggins, S. Berman, M. Mayberry, A. Kempner, P. Kalman, L. Weiner, Mr. Leibacher. Third row: S. Arkin, D. Tanar, F. Harty, F. DeFelice, S. Burtman, K. DeCristoforo, D. McCullough, R. DePippo, M. Beavers.

The School Play — "Dino"

Who is Dino? That was the question on everyone's lips before the all-school play. "Dino," the story of the rejuvenation of a modern youth, was presented on February 28 and March 1 in the Memorial Auditorium.

The production was notable for outstanding performances. Heading the cast in a long and difficult role was William McIlroy, who made the character of Dino live for the audience. Sandra Jersey gave an extremely sensitive portrayal of the leading feminine role. Other realistically effective performances were given by Michael Pinzur, Pat Abely, Jerry DiStefano and Gary Davis.

Scenes from "Dino" were entered in the Massachusetts Drama Festival, held this year in Beverly late in March. Coach Robert Leibacher is again to be congratulated for this excellent production.

There is no question that we are following creditably in the footsteps of past Winthrop High thespians.

Scenes From "Dino"

Classroom Impressions

Did You Leave Your Mark?

In appreciation . . .

We of the Echo Staff wish to express our gratitude to the following people for their efforts in helping to make this yearbook a success:

Our patrons, friends, and advertisers for their financial assistance;

Our official photographer, Vantine's, for their excellent photographic work and their cooperation in helping us meet deadlines;

Miss Sharples for her advice on the art work;

Last but not least, Miss Wilder for her untiring efforts, her patience, and the many hours of time that she has generously given to advise us.

Andrea Thomson

School that our feet may leave
but not our hearts.

Friends of The Echo

Dr. and Mrs. John R. Vaughan
Dr. and Mrs. Walter E. Rowe
George Mottow, D.M.D.
Mr. and Mrs. Gerald Goffin
Newman's Drug Store
Community Barber Shop
Mr. and Mrs. Jack Berman
Mr. and Mrs. Joseph Kelfer
Mr. and Mrs. Jack Hamilton
Elsie Y. Thomson
William Thomson
Mr. and Mrs. Donald R. Troy
Mr. and Mrs. Jean Myserian
Andrew Thomson
Mr. and Mrs. J. A. Lague
Mr. and Mrs. Gordon A. Schaffner
T-Sgt. Richard M. Visconte
Mr. and Mrs. M. D. Baseman
Maiolino Brothers
Mr. and Mrs. Irving Cohen
Winthrop I.G.A.
Albert B. Miller
Mr. and Mrs. J. D. Hannaford
Mrs. Clayton L. Piggott
Florence C. Wilder
Mr. and Mrs. Eben Colby
Helen F. Cady
Ellen Kiernan
Edward B. Wirt
Nessa Engelman
Edna Carlton
Mr. and Mrs. Frank M. Pulson
Mary D. Dunsford
Viva M. Blackburn
Robert Perry
Mr. and Mrs. Ralph L. Duplin
Margaret M. McIntyre
Mrs. Quincy M. Romay
Mr. and Mrs. Lewis Cohen
Mr. and Mrs. Eugene M. Miller
Sara Leefman
Donn-Hair Stylist
Mr. and Mrs. Joseph Rosen
Mr. and Mrs. Eggertson
Mr. and Mrs. James H. Holland
Mr. and Mrs. Paul V. Abely
Miss Anne L. Hey
Mr. and Mrs. J. M. J. Walsh
Mr. and Mrs. Deane Baker
North C. Thomson
Lillian Wechsler
Philip L. Anderson
Mr. Martus
Mrs. Myron W. Tewksbury
Leslie L. Dunham
John J. Domenico
Doris E. Mowry
Philip P. Genovese
Gladys A. Dean
Miss Jessie Porter
Mr. and Mrs. Charles Marden
Mrs. Thomas E. Booth
Mr. and Mrs. Thomas Knudson
Miss Burrill
Anna L. Peters
Miss Helen C. Taylor
Agatha Hatlas
Florence C. Hannaford
Mr. and Mrs. George Leventhal
Mr. and Mrs. George Milder
Mr. and Mrs. Melvin Mael
Bernice M. McDonald
Susan Maniff
Mr. and Mrs. Kugell
Mr. and Mrs. Samuel Katz
Elsie M. King
Mr. and Mrs. George J. Swidler
Mrs. Jessie Shore
Mr. and Mrs. Paul Lucerto
Mr. and Mrs. Alvin Myers
Mr. and Mrs. William Cohen
Mr. and Mrs. Timothy F. Sheehan
Louise E. Mills
The Kempner Family
Robert Leibacher
Ruth B. Swift
Eunice K. Swift
Fredrick Kerrick
Mr. and Mrs. A. Goldschmidt
Madeleine Littlefield
A Friend
Nora C. Pike
Mr. and Mrs. Orrin C. Davis
Ruth M. Nielsen
Mr. John Lawrence Powers
Mrs. Hubert P. Cushman
Beatrice Lord
Donnie Rotfort
Mr. and Mrs. Robert Pinzur
Mr. and Mrs. Harry Kalman

Compliments of
THE
ROSALEE SHOPPE
Fashions for the
Fashion-Minded
462 Shirley St. Oc 3-4515

WALTER E. ROWE
Insurance
148 State Street
BOSTON 9, MASS.
Telephone Lafayette 3-5730

REVERE SMOKED
FISH CO.
Sea-lect Brand Foods
Chelsea, Mass.

Compliments of
WALSH DRUG STORE

MR. AND MRS.
HOWARD S. REYNOLDS
MARCIA H. AND LINDA A.
REYNOLDS

MURRAY'S SPECIALTY SHOP
38 Woodside Ave.
WINTHROP, MASSACHUSETTS
OCean 3-2220 W

WINTHROP FOOD LAND
Self Service
317 Shirley Street

Compliments of
PETERSEN'S MOTOR SALES
Winthrop's
Mercury Dealer
48 Revere Street

31 Crest Ave., Highlands
216 Veteran's Road
3 Hour Cleaners
SILVERMAN'S
Pick-Up and Delivery Service
OCEAN 3-0955
50 Years in Business

LINCOLN MARKET
"A Complete Food Store"
106 Hermon Street
Free Delivery Oc 3-1008

G. R. RAND
Jeweler
24 Somerset Ave.
WINTHROP, MASS.

CREST MARKET, INC.
Meats, Groceries, and Provisions
Tel. OCean 3-0341, 3-0342
29 Crest Ave.
WE CARRY THOSE WINTHROP
INSIGNIA HANDBAGS

BELL SHOPS
Women's and Children's
Apparel
WINTHROP CENTRE
OCean 3-3550

W. H. RUTTLE
Florist

9 Bartlett Road
BYRON R. WASSON, Prop.

Telephone OCean 3-0030

ROCK'S
SERVICE STATION
475 Shirley Street
WINTHROP, MASS.

Compliments
of
UNCLE NATE
WOODSIDE HARDWARE

Compliments of
THE
SPINNING WHEEL
47a Woodside Avenue
GREETING CARDS
LIBRARY NOVELTIES
GIFTS

OFFICE RESIDENCE
OCean 3-3068 OCean 3-1849
HICKS
REALTY SERVICE
Curtis L. Hicks
Realtor
56 Woodside Avenue
WINTHROP 52, MASS.

WINTHROP
QUALITY MARKET
Choice Meats and Groceries
Tel. Ocean 3-0643
402 Winthrop St.

Compliments of
LIBERTY MARKET

527 Shirley Street
Oc 3-0014

BROWN'S
REXALL DRUG

CARL H. RAVICH
Ph. G., Reg. Pharm.
Pharmacists and Chemists
SINCE 1895

214 Winthrop Street
Tel. Ocean 3-1500

RADIANT HEAT
SALES CO.
Winthrop
Mass.

PUBLIX SHOE
New Shoes and Shoes Repaired
QUALITY SHOES FOR ALL
14 Bartlett Rd. Oc. 3-4109

LECHTUR'S
CLEANERS, INC.
60 Woodside Avenue
Winthrop, Mass.
OCean 3-1123
WE CALL AND DELIVER
3 HOUR SERVICE
TUXEDO RENTALS

ELLIOT, WHITTIER & HARDY
(Eugene P. Whittier—Ernest E. Hardy)
Business Established 1882
REAL ESTATE — Sales, Rental, Care and Management
INSURANCE — Fire, Liability, Plate Glass, Burglary, All Automobile Lines, Life, Accident and Hospitalization.
73 JEFFERSON STREET, WINTHROP
Telephone OCean 3-0539

Compliments of

CITY HARDWARE, INC.

345 Broadway
REVERE, MASS.

JOHN'S
TELEVISION SERVICE
21 Crest Avenue
WINTHROP HIGHLANDS
Ocean 3-3590

- COLOR TV
- TV RENTAL
- RADIO SERVICE
- TAPE RECORDERS
- PHONOGRAPHS

MRS. HAZEL B. HEWSON
Wedding Invitations—Announcements
Informals—Birth Announcements
Matches—Napkins—Adress-O-Labels
79 JOHNSON AVENUE
OCEAN 3-2052M WINTHROP, MASS.

EXPERT TIRES CAR WASH
LUBRICATION BATTERIES ACCESSORIES
SLATER'S SHELL SERVICE
2 Shirley Street
WINTHROP 52, MASS.
MARTY SLATER Tel. OCean 3-7019
Porprietor Res. Oc 3-1981-R

IDEAL MARKET
—Home of Better Foods—
197 Winthrop Street
OCean 3-0241

For the Best, Buy the Only
HOMEMADE CANDIES
AND ICE CREAM
Made in Winthrop
and Delicious Snacks at Our Fountains

SHOP AT HAM'S STORES

Established 1909

79 Jefferson Street
WINTHROP CENTRE
Ocean 3-0760

50 Crest Avenue
WINTHROP HIGHLANDS
Ocean 3-3380

CENTRE BEAUTY STUDIO

Hair Styles by
Miss Beverly and Mr. Mario

SPECIALIZING IN HAIR CUTTING, TINTING, PERMANENTS
92 Jefferson Street OC 3-7211

B. N. SAMUELS PHARMACY CORP.

ROBERT L. KOWETZ, Reg. Pharm., B. S., Prop.
Prescription Specialists
DIRECT AGENCY FOR ALL LEADING COSMETIC
AND PHOTOGRAPHIC SUPPLIES
46 Woodside Avenue Winthrop Centre
OC 3-2200

Compliments of
THE LITTLE SHOP AND BELL'S COSTUME JEWELRY

Dresses, Blouses, Sportswear, and
Accessories
Costume Jewelry — Belts and Novelties

THE LITTLE SHOP FASHIONS

Oc 3-3899 67 Jefferson Street

Let Kennedy's
UNDERGRAD SHOPS
cue you . . .

WHAT'S NEW . . . SMART . . . WANTED!
We've got our ears to the ground — ready to pick up the newest ideas — the big trends — the wanted fad-items and have em for you when you want em! Here's where you'll find everything that makes a first-rate wardrobe all arranged for your easy, speedy shopping!

KENNEDY'S

BOSTON • FRAMINGHAM
PROVIDENCE • WORCESTER
SPRINGFIELD • HARTFORD
BROCKTON • MANCHESTER

STOVER DRUG

The Prescription Store

MAX SHERMAN, Proprietor

480 Shirley Street

OCean 3-0330, 3-0480

BRILL'S

RADIO & TELEVISION

Home and Auto Radios

The Best in TELEVISION

"You Can Hear and See the Difference"

MYER BRILL, '36

467 Shirley Street OCean 3-3544

J. Z. PHARMACY

3 Woodside Avenue, Corner Pauline Street

Prescriptions a Specialty

Phone OCean 3-3130

HOSPITAL BEDS—WHEEL CHAIRS
CRUTCHES
CANES—FOR SALE OR RENT

Free Delivery

Compliments of

ABE AND JACK MARCUS

MARCUS

MEN'S SHOP

CUSTOM DRAPES CURTAINS

THE CURTAIN CENTRE

68 Woodside Ave.

Winthrop

MR. AND MRS. IRVING ECTMAN

ELLIOTT I. ECTMAN, '51

Compliments of

ARTHUR'S SHOES

6 Somerset Avenue

WINTHROP, MASS.

REILLY'S PHARMACY

THOMAS E. REILLY, REG. Pharm., Prop.

Prescriptions : Drugs

FREE DELIVERY SERVICE

Opposite Town Hall

Telephone OCean 3-1903

SHIRLEY

HARDWARE CO.

Leading Makes of Paint (Du Pont) and Hardware

472 SHIRLEY STREET

Opposite Washington Avenue

Telephones:
OCean 3-2050 OCean 3-2051

L. G. BALFOUR COMPANY

ATTLEBORO MASSACHUSETTS

"Known wherever there are Schools and Colleges"

Class Rings and Pins

Commencement Invitations — Diplomas — Personal Cards

Club Insignia — Medals and Trophies

Represented by:

BILL ROWAN
Attleboro Office

Friends of the Echo

Mr. and Mrs. Donald Schaffner
In Memory of Edward R. Visconte (Class of '33)
In Memory of Freda Miller (Class of '30)
In Memory of Mrs. Albert B. Miller
Mr. and Mrs. Harold Rozen and Daughters
Mr. Wallace, Homeroom 206, W. J. H.
Mr. and Mrs. Paul Epstein, W. H. S., '46, '49
Mr. and Mrs. Morris J. Fine and Family
Mr. and Mrs. Eli Wolkon
Rabbi and Mrs. Hyman R. Friedman
Mr. and Mrs. Max Schultz
Dr. and Mrs. William Epstein
Mr. Preston L. Chase
Dennis Karas
Mr. and Mrs. Fred M. Jewkes
Daniel N. and Dorothy R. Fleming

Good Luck to the Class of 1957

PULSIFER'S MARKET

990 Shirley Street

WINTHROP, MASS. OCean 3-1494

H. N. BANGS & SONS, INC.

Fireproof Storage Warehouse
LOCAL AND INTERSTATE MOVERS

181 Winthrop Street OC-3-0740
WINTHROP, MASS.

1880-1957
TEWKSBURY'S EXPRESS COMPANY

Pick Up and Delivery
OCean 3-1990

DAILY CLEANERS
137 Shirley Street
WINTHROP, MASS.

PLAYSTEAD PHARMACY
329 Shirley Street
OCean 3-1204

Tel. OCean 3-1885

DR. BERNARD G. FRITZ
Optometrist

123 Winthrop Street
WINTHROP, MASS.

SHOPPING FOR A JOB?

CHECK WHAT YOU WANT:

- [ ] *Good starting salary with regular raises*
- [ ] *Pleasant work with other girls and young men*
- [ ] *Prestige of a responsible job with a well-known and respected company*

If your list shows three checks, then you should check into what the Telephone Company has to offer you. Smart girls are doing it now, before they graduate from high school. Come in and see our employment interviewer soon. You'll enjoy talking with her.

Act now, and you can say with pride, "I'm all set! I'm going to work with the Telephone Company!"

See the Guidance Counselor at your school, and talk first with her about when and where to apply.

NEW ENGLAND TELEPHONE AND TELEGRAPH COMPANY

The Best Yearbooks Are TAYLOR MADE
TAYLOR PUBLISHING COMPANY DALLAS, TEXAS

ddunbar1@comcast.net